MAP 1302.2-A

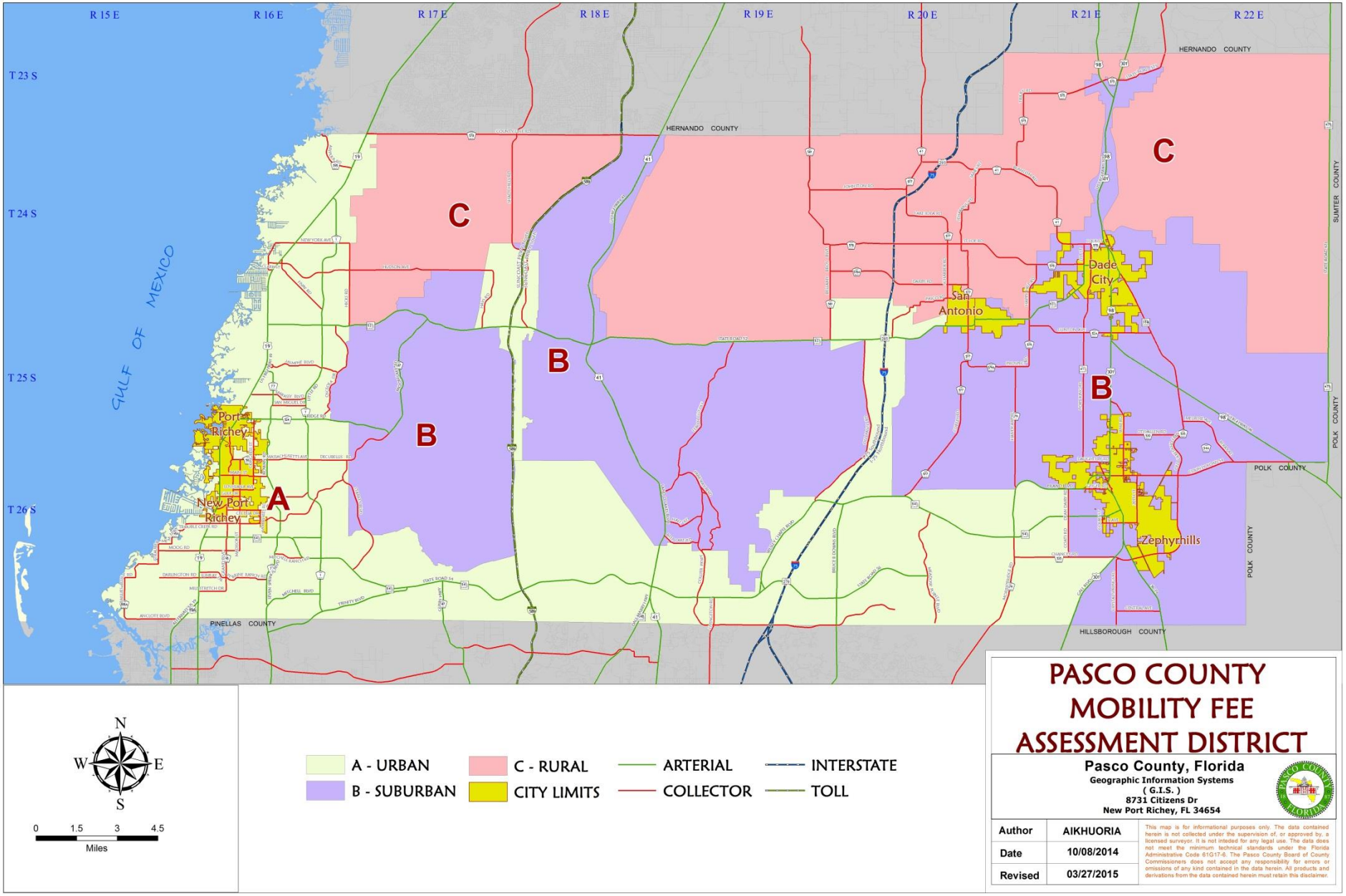
R 15 E
R 16 E
R 17 E
R 18 E
R 19 E
R 20 E
R 21 E
R 22 E
T 23 S
T 24 S
T 25 S
T 26 S
GULF OF MEXICO
HERNANDO COUNTY
SUMTER COUNTY
POLK COUNTY
PINELLAS COUNTY
HILLSBOROUGH COUNTY
Port Richey
New Port Richey
San Antonio
Dade City
Zephyrhills
A
B
C
N
W
E
S
0 1.5 3 4.5
Miles
A - URBAN
B - SUBURBAN
C - RURAL
CITY LIMITS
ARTERIAL
COLLECTOR
INTERSTATE
TOLL
PASCO COUNTY
MOBILITY FEE
ASSESSMENT DISTRICT
Pasco County, Florida
Geographic Information Systems
(G.I.S.)
8731 Citizens Dr
New Port Richey, FL 34654
Author AIKHUORIA
Date 10/08/2014
Revised 03/27/2015
This map is for informational purposes only. The data contained herein is not collected under the supervision of, or approved by, a licensed surveyor. It is not intended for any legal use. The data does not meet the minimum technical standards under the Florida Administrative Code 61G17-6. The Pasco County Board of County Commissioners does not accept any responsibility for errors or omissions of any kind contained in the data herein. All products and derivations from the data contained herein must retain this disclaimer.

MAP 1302.2-B

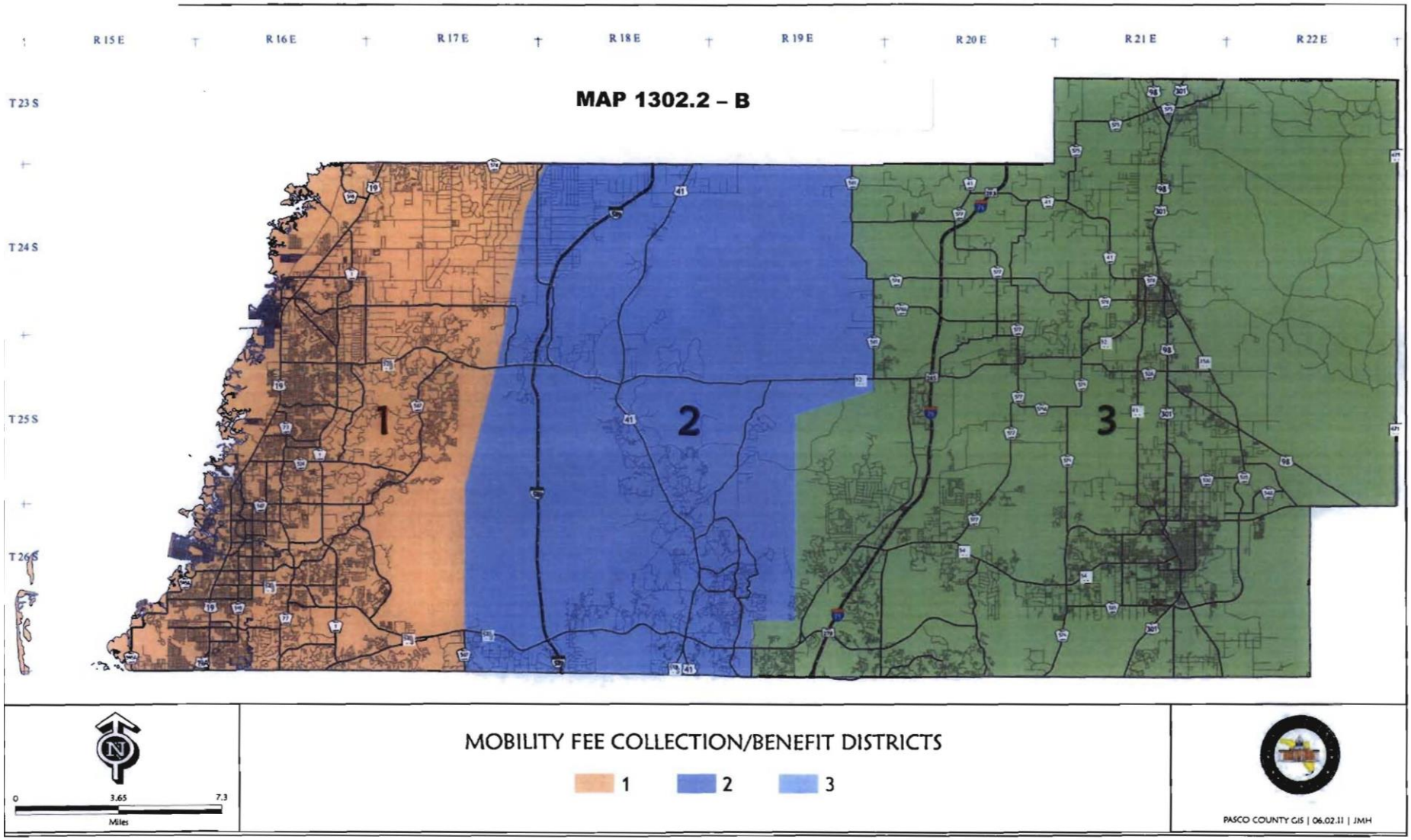
R 15 E
R 16 E
R 17 E
R 18 E
R 19 E
R 20 E
R 21 E
R 22 E
T 23 S
T 24 S
T 25 S
T 26 S
MAP 1302.2 – B
1
2
3
0
3.65
7.3
Miles
MOBILITY FEE COLLECTION/BENEFIT DISTRICTS
1
2
3
PASCO COUNTY GIS | 06.02.11 | JMH