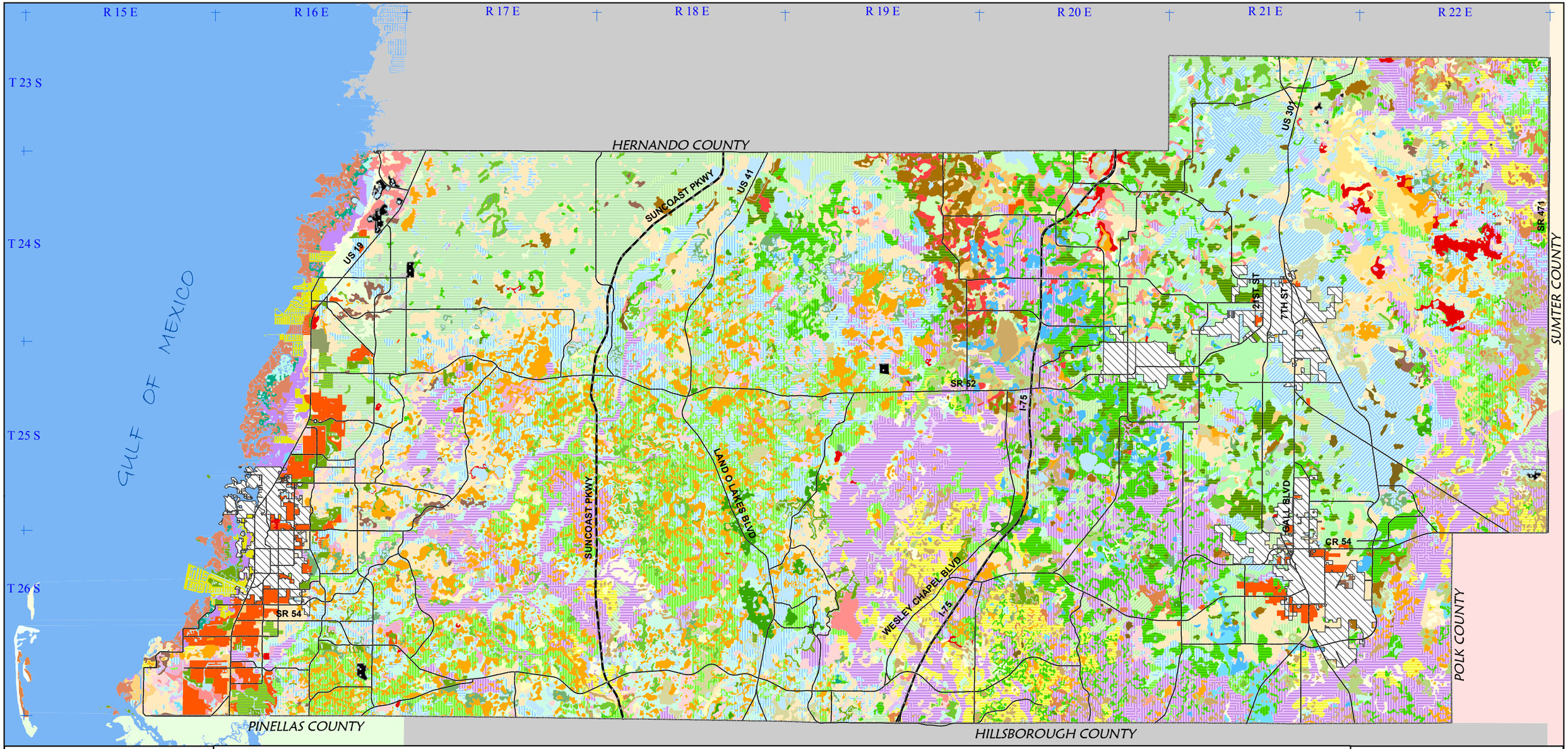

N
W E
S

REVISIONS:

DATE	ORDINANCE #	DATE	ORDINANCE #
12/15/09	09-29		

SOILS (SWFWMD)

- Adamsville fine sand
- Anclote fine sand
- Anclote-Tavares-Pomello association: flooded
- Aripeka fine sand
- Arredondo fine sand: 0 to 5 percent slopes
- Arredondo fine sand: 5 to 8 percent slopes
- Astatula fine sand: 0 to 5 percent slopes
- BLichton fine sand: 5 to 8 percent slopes
- Basinger fine sand
- Basinger fine sand: depressional
- Beaches
- Bessie muck
- Blichton fine sand: 0 to 2 percent slopes
- Blichton fine sand: 2 to 5 percent slopes
- Candler Variant fine sand: 0 to 5 percent slopes
- Candler fine sand: 0 to 5 percent slopes
- Candler fine sand: 5 to 8 percent slopes
- Candler-Urban land complex: 0 to 8 percent slopes
- Cassia fine sand: 0 to 5 percent slopes
- Chobee soils: frequently flooded
- Delray mucky fine sand
- EauGallie fine sand
- EauGallie-Urban land complex
- Electra Variant fine sand: 0 to 5 percent slopes
- Felda fine sand
- Flemington Variant fine sand: 2 to 5 percent slopes
- Gainesville loamy fine sand: 0 to 5 percent slopes
- Homosassa mucky fine sandy loam
- Immokalee fine sand
- Jonesville fine sand: 0 to 5 percent slopes
- Kanapaha fine sand: 0 to 5 percent slopes
- Kendrick fine sand: 0 to 5 percent slopes
- Kendrick fine sand: 5 to 8 percent slopes
- Lacoochee complex
- Lake fine sand: 0 to 5 percent slopes
- Lake fine sand: 5 to 8 percent slopes
- Lochloosa fine sand: 0 to 5 percent slopes
- Micanopy fine sand: 2 to 5 percent slopes
- Millhopper fine sand: 0 to 5 percent slopes
- Myakka fine sand
- Narcoossee fine sand
- Newnan fine sand: 0 to 5 percent slopes
- Nobleton fine sand: 0 to 5 percent slopes
- Okeelanta-Terra Ceia association
- Ona fine sand
- Orlando fine sand: 0 to 5 percent slopes
- Paisley fine sand
- Palmetto-Zephyr-Sellers complex
- Paola fine sand: 0 to 8 percent slopes
- Paola-Urban land complex: 0 to 8 percent slopes
- Pineda fine sand
- Pits
- Pits-Dumps complex
- Placid fine sands
- Pomello fine sand: 0 to 5 percent slopes
- Pomona fine sand
- Pompano fine sand
- Pompano fine sand: frequently flooded
- Quartzipsamments: shaped: 0 to 5 percent slopes
- Samsula muck
- Sellers mucky loamy fine sand
- Smyrna fine sand
- Sparr fine sand: 0 to 5 percent slopes
- Sparr fine sand: 5 to 8 percent slopes
- Tavares sand: 0 to 5 percent slopes
- Tavares-Urban land complex: 0 to 5 percent slopes
- Tomoka muck
- Udalfic Arents-Urban land complex
- Urban land
- Vero Variant fine sand
- Vero fine sand
- Water
- Wauchula fine sand: 0 to 5 percent slopes
- Weekiwachee muck
- Zephyr muck
- Zolfo fine sand

INCORPORATED CITY LIMITS

THE COMPREHENSIVE PLAN OF UNINCORPORATED PASCO COUNTY

MAP 2 - 7
SOILS (SWFWMD)

0 3 6
Miles

Pasco GIS | 07.07.10 | JMH