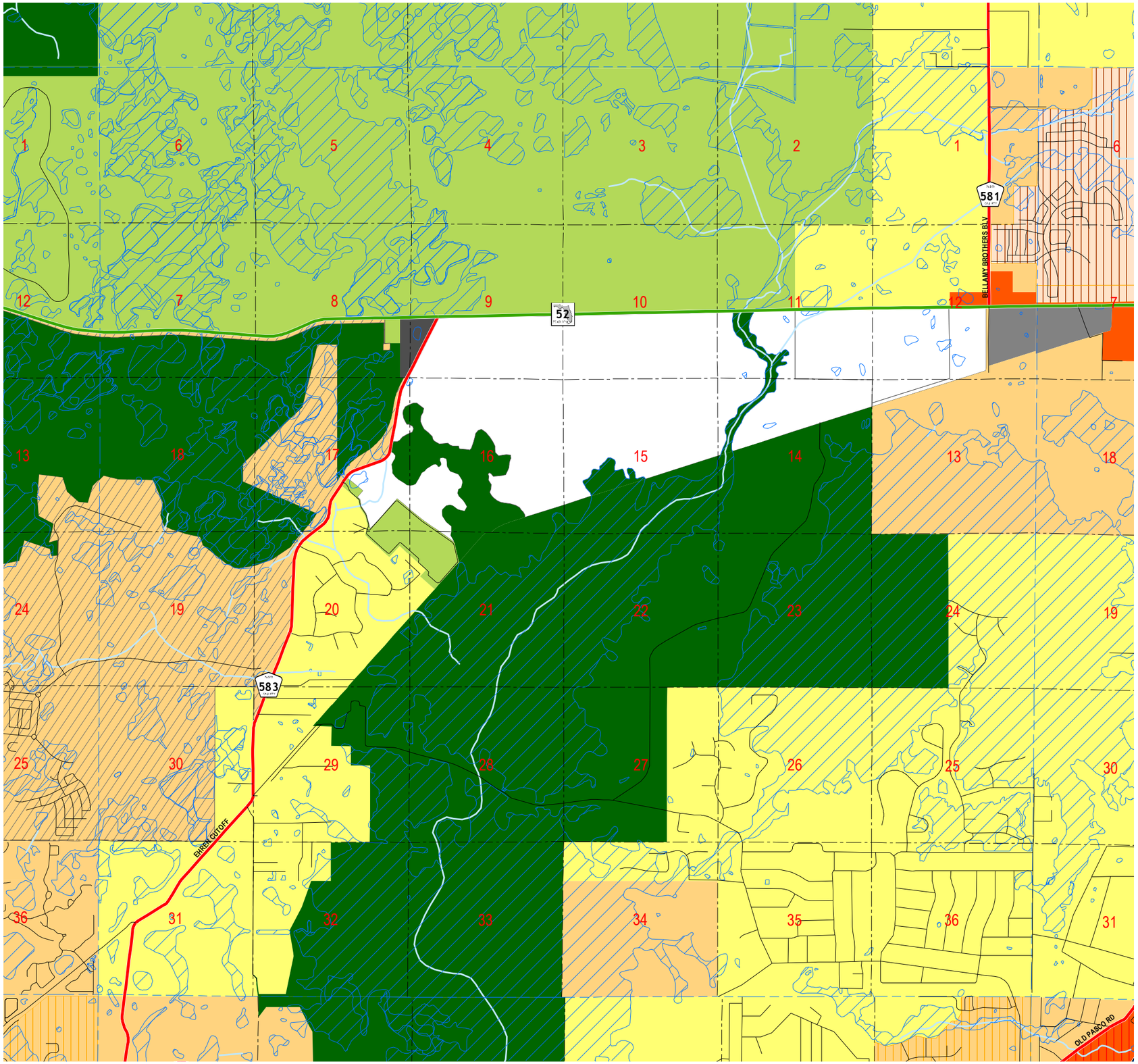

THE COMPREHENSIVE PLAN OF UNINCORPORATED PASCO COUNTY FUTURE LAND USE 2025

T 25 S - R 19 E
SHEET 13

DATE ADOPTED: 06/15/89

ORDINANCE # : 89-13

FUTURE LAND USE 2025 CLASSIFICATIONS

- AG Agricultural
- AG/R Agricultural / Rural.
- C/L Coastal Land
- CON Conservation Land
- AT Major Attractors
- R/OS Major Recreation / Open Space
- P/S P Major Public / Semi - Public
- NT New Town
- PD Planned Development
- MU Mixed Uses
- RES - 1 Residential
- RES - 3 Residential
- RES - 6 Residential
- RES - 9 Residential
- RES - 12 Residential
- RES - 24 Residential
- VMU1 Village Mixed Use - Type 1
- VMU2A Village Mixed Use - Type 2A
- VMU2B Village Mixed Use - Type 2B
- VMU3 Village Mixed Use - Type 3
- GH Gateway Hub
- NPC New Port Corners
- TC Town Center
- OFF Office
- EC Employment Center
- ROR Retail / Office / Residential
- COM Commercial
- IL Industrial - Light
- IH Industrial - Heavy

OVERLAYS

- CLASS I WETLANDS / LAKES
- CITY LIMITS
- FLEXIBLE PLAN BOUNDARY
- ROR OVERLAY
- PASADENA HILLS OVERLAY
- TRANSIT CENTER OVERLAY

N

0 6 12 18 24 30
Miles

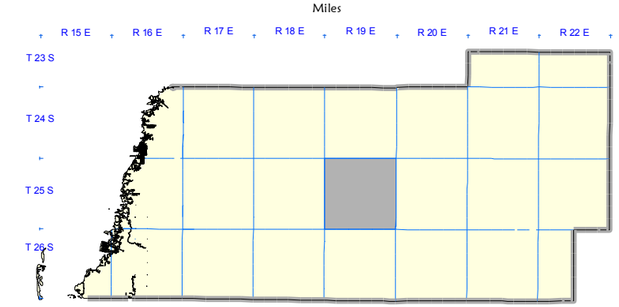

REVISIONS

DATE :	ORDINANCE #	DATE :	ORDINANCE #
10/23/90	90-14		
07/16/91	91-13		
04/14/94	94-01		
04/05/95	94-02		
09/03/96	AI		
11/08/96	AI		
03/22/05	05-13		
03/16/10	10-04		
08/10/10	10-25		

Pasco County, Florida

Geographic Information Systems
(G.I.S.)
Engineering Services
Survey Department

Created By:	JMH	Date Created:	March 2012
Checked By:		Date Printed:	March 2012

f:\work orders\Growth\FLU2025\MXD\Sheet 13 2519.mxd