THE COMPREHENSIVE PLAN OF UNINCORPORATED PASCO COUNTY FUTURE LAND USE 2025

T 26 S - R 15 E
SHEET 17

DATE ADOPTED: 06/15/89

ORDINANCE # : 89-13

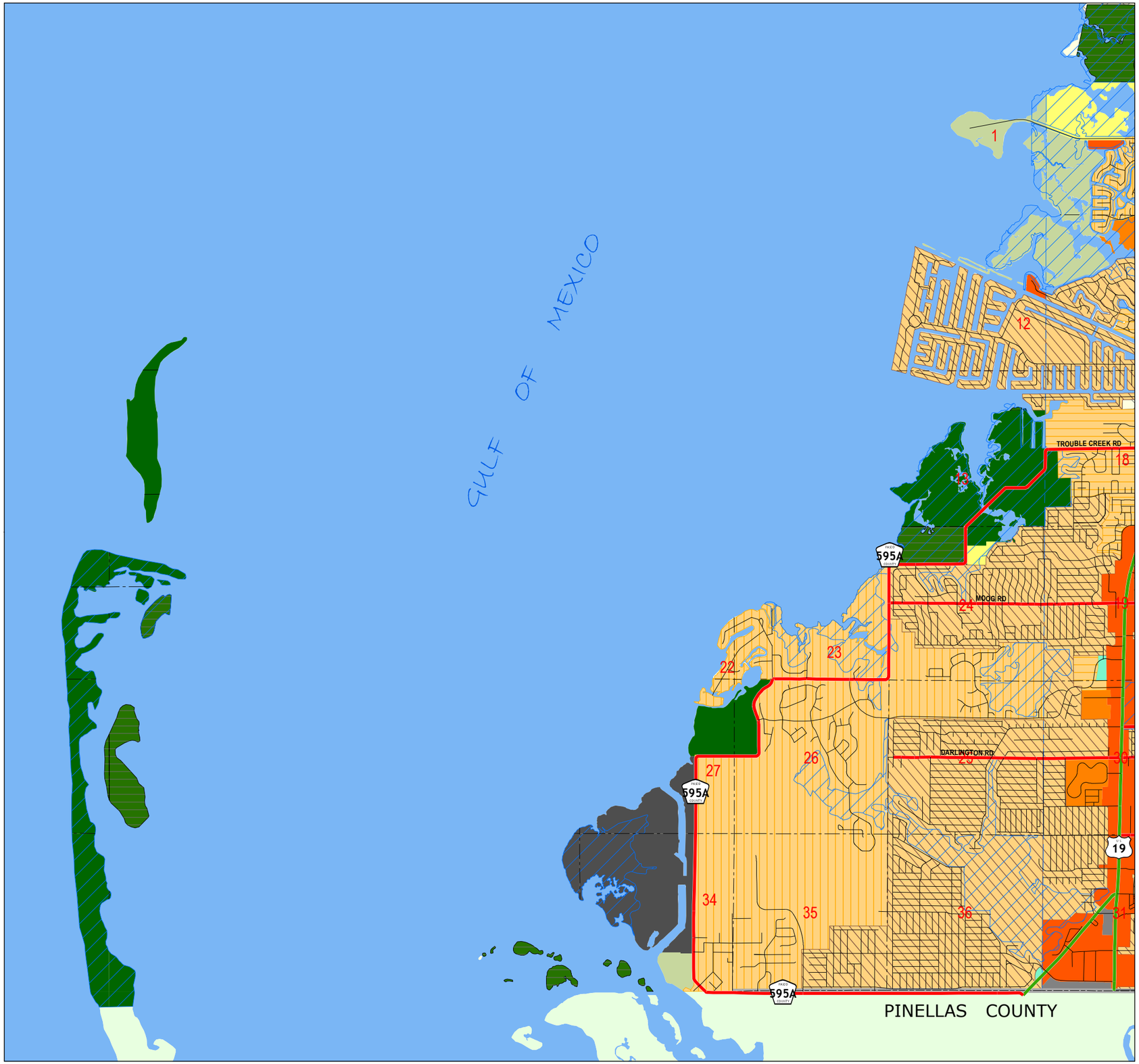

FUTURE LAND USE 2025 CLASSIFICATIONS

- AG — Agricultural
- AG/R — Agricultural / Rural.
- C/L — Coastal Land
- CON — Conservation Land
- AT — Major Attractors
- R/OS — Major Recreation / Open Space
- P/S P — Major Public / Semi - Public
- NT — New Town
- PD — Planned Development
- MU — Mixed Uses
- RES - 1 — Residential
- RES - 3 — Residential
- RES - 6 — Residential
- RES - 9 — Residential
- RES - 12 — Residential
- RES - 24 — Residential
- VMU1 — Village Mixed Use - Type 1
- VMU2A — Village Mixed Use - Type 2A
- VMU2B — Village Mixed Use - Type 2B
- VMU3 — Village Mixed Use - Type 3
- GH — Gateway Hub
- NPC — New Port Corners
- TC — Town Center
- OFF — Office
- EC — Employment Center
- ROR — Retail / Office / Residential
- COM — Commercial
- IL — Industrial - Light
- IH — Industrial - Heavy

OVERLAYS

- CLASS I WETLANDS / LAKES
- CITY LIMITS
- FLEXIBLE PLAN BOUNDARY
- ROR OVERLAY
- PASADENA HILLS OVERLAY
- TRANSIT CENTER OVERLAY

N

0 6 12 18 24 30
Miles

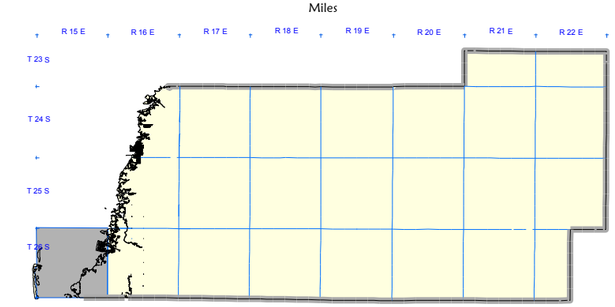

REVISIONS

ADOPTION DATE // ORDINANCE#	ADOPTION DATE // ORDINANCE#
10/23/90 // 90-14	
08/18/92 // 92-14	
12/05/06 // 06-44	
08/10/10 // 10-36	
10/18/11 // 11-16 SS	

Pasco County, Florida

Geographic Information Systems
(G.I.S.)
Engineering Services
Survey Department

Created By:	JMH	Date Created:	January 2012
Checked By:		Date Printed:	January 2012

D:\work orders\Growth\FLU2025\MXD\Sheet 17 2615.mxd