THE COMPREHENSIVE PLAN OF UNINCORPORATED PASCO COUNTY FUTURE LAND USE 2025

T 2 6 S - R 1 6 E

SHEET 18

DATE ADOPTED: 06/15/89

ORDINANCE # : 89-13

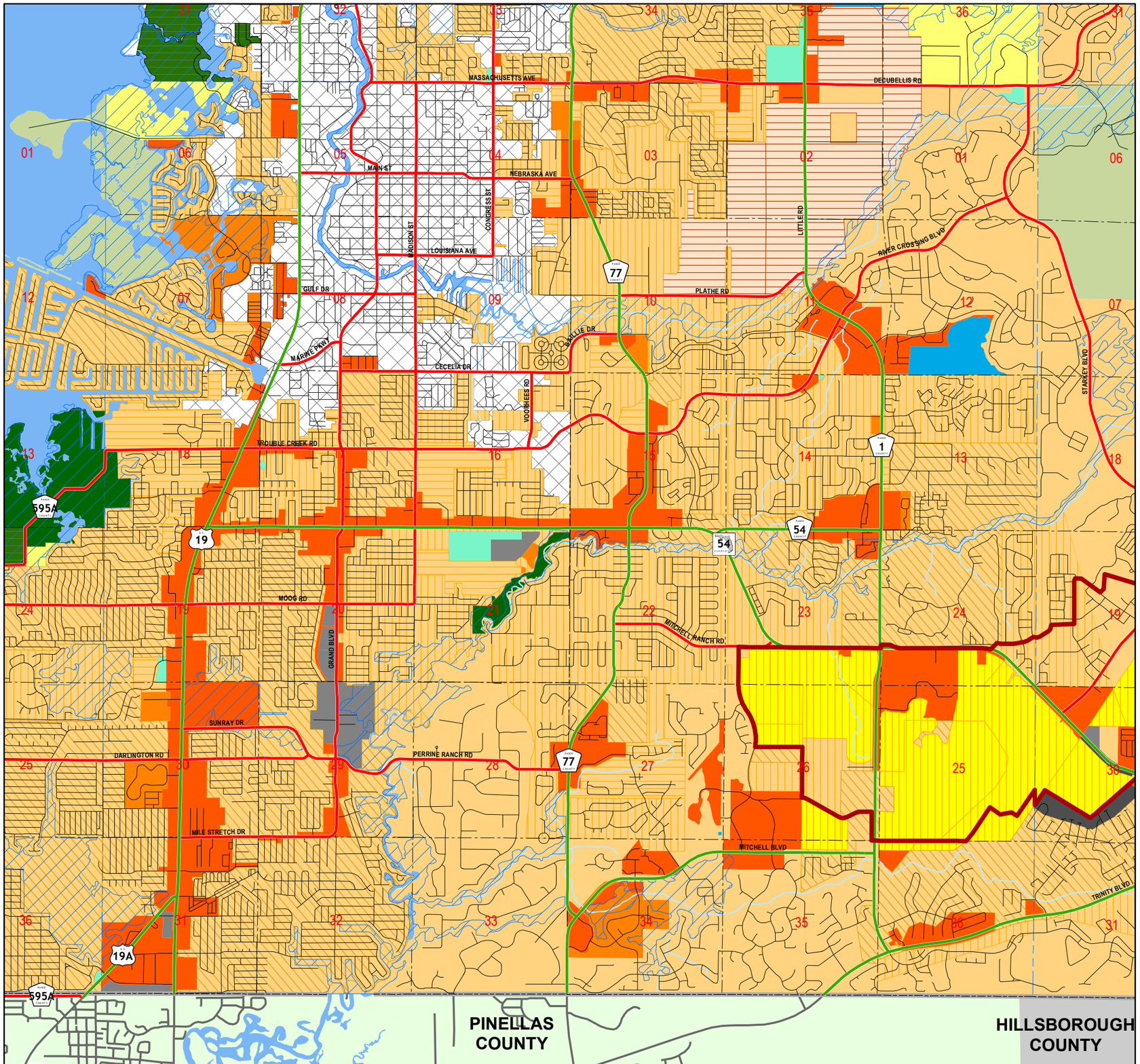

FUTURE LAND USE 2025 CLASSIFICATIONS

- AG — Agricultural
- AG/R — Agricultural / Rural.
- C/L — Coastal Land
- CON — Conservation Land
- AT — Major Attractors
- R/OS — Major Recreation / Open Space
- P/S P — Major Public / Semi - Public
- NT — New Town
- PD — Planned Development
- MU — Mixed Uses
- RES - 1 — Residential
- RES - 3 — Residential
- RES - 6 — Residential
- RES - 9 — Residential
- RES - 12 — Residential
- RES - 24 — Residential
- VMU1 — Village Mixed Use - Type 1
- VMU2A — Village Mixed Use - Type 2A
- VMU2B — Village Mixed Use - Type 2B
- VMU3 — Village Mixed Use - Type 3
- GH — Gateway Hub
- NPC — New Port Corners
- TC — Town Center
- OFF — Office
- EC — Employment Center
- ROR — Retail / Office / Residential
- COM — Commercial
- IL — Industrial - Light
- IH — Industrial - Heavy

OVERLAYS

- CLASS I WETLANDS / LAKES
- CITY LIMITS
- FLEXIBLE PLAN BOUNDARY
- ROR OVERLAY
- PASADENA HILLS OVERLAY
- TRANSIT CENTER OVERLAY

0 6 12 18 24 30
Miles

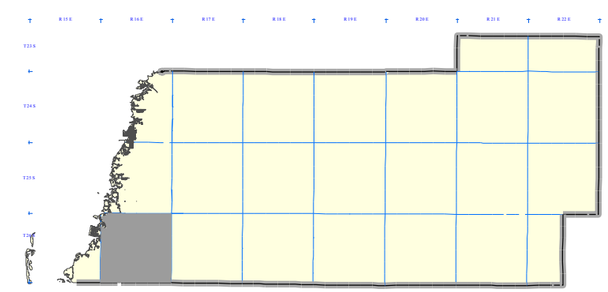

DATE:	ORDINANCE #	DATE:	ORDINANCE #
6/27/06	06-18	12/15/09	09-23
12/5/06	06-41	8/10/10	10-26
12/5/06	06-44	8/10/10	10-23
6/19/07	07-14	8/10/10	10-36
11/20/07	07-32	10/18/11	11-16
11/20/07	07-30	9/11/12	12-21
1/8/08	08-11	6/26/13	13-03
9/23/08	08-42	11/19/13	13-25
11/5/08	08-45	2/25/14	14-04
6/23/09	09-10		

Pasco County, Florida

Geographic Information Systems
(G.I.S.)
Engineering Services
Survey Department

Created By:	jledbetter	Date Created:	4/9/2014
Checked By:		Date Printed:	