THE COMPREHENSIVE PLAN OF UNINCORPORATED PASCO COUNTY FUTURE LAND USE 2025

T 26 S - R 18 E
SHEET 20

DATE ADOPTED: 06/15/89

ORDINANCE # : 89-13

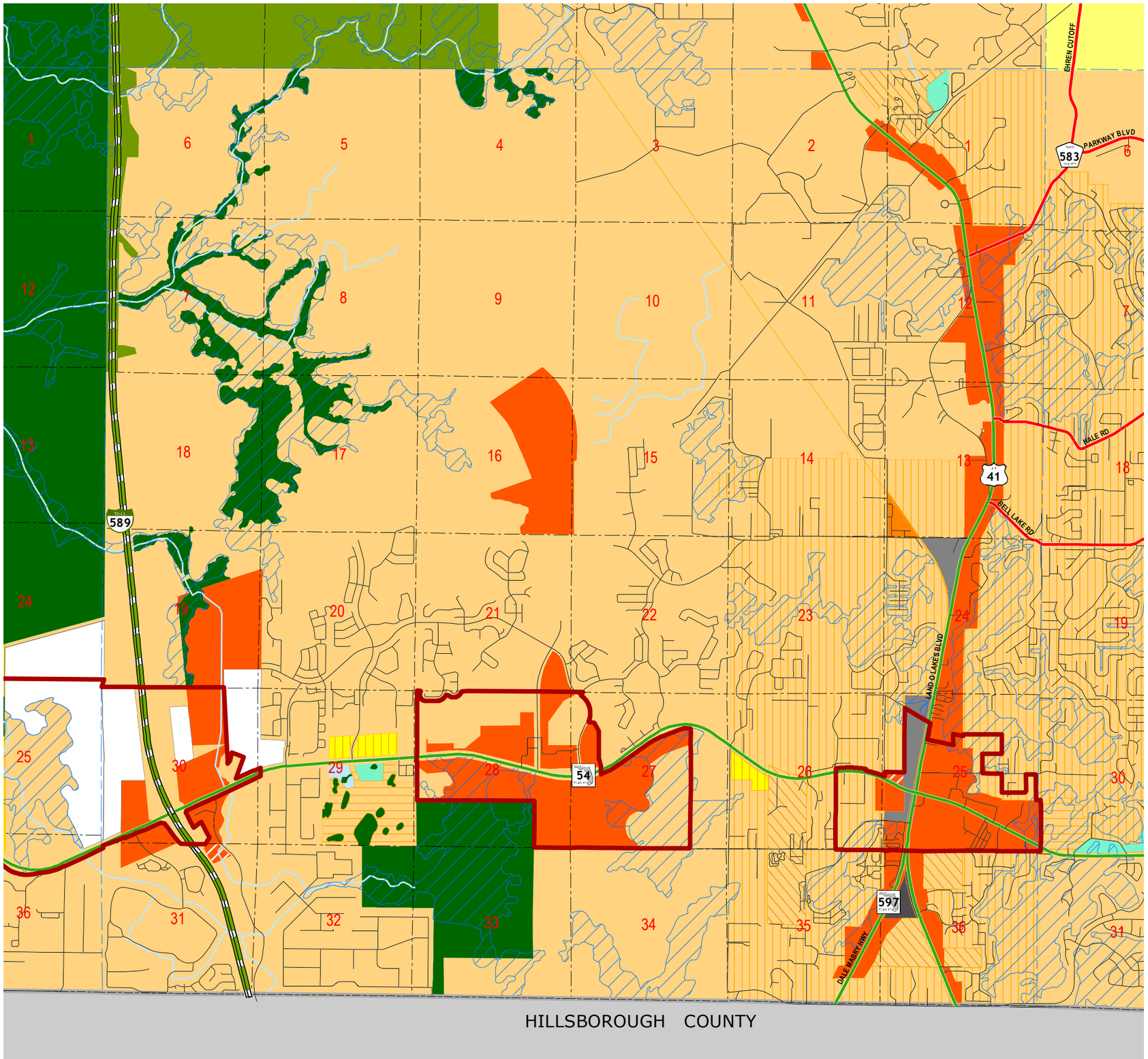

FUTURE LAND USE 2025 CLASSIFICATIONS

- AG — Agricultural
- AG/R — Agricultural / Rural.
- C/L — Coastal Land
- CON — Conservation Land
- AT — Major Attractors
- R/OS — Major Recreation / Open Space
- P/S P — Major Public / Semi - Public
- NT — New Town
- PD — Planned Development
- MU — Mixed Uses
- RES - 1 — Residential
- RES - 3 — Residential
- RES - 6 — Residential
- RES - 9 — Residential
- RES - 12 — Residential
- RES - 24 — Residential
- VMU1 — Village Mixed Use - Type 1
- VMU2A — Village Mixed Use - Type 2A
- VMU2B — Village Mixed Use - Type 2B
- VMU3 — Village Mixed Use - Type 3
- GH — Gateway Hub
- NPC — New Port Corners
- TC — Town Center
- OFF — Office
- EC — Employment Center
- ROR — Retail / Office / Residential
- COM — Commercial
- IL — Industrial - Light
- IH — Industrial - Heavy

OVERLAYS

- CLASS I WETLANDS / LAKES
- CITY LIMITS
- FLEXIBLE PLAN BOUNDARY
- ROR OVERLAY
- PASADENA HILLS OVERLAY
- TRANSIT CENTER OVERLAY

0 6 12 18 24 30
Miles

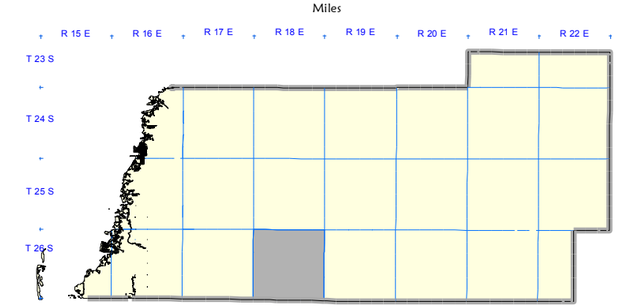

REVISIONS

DATE :	ORDINANCE #	DATE :	ORDINANCE #
10/23/90	90-14	06/27/06	06-18
10/23/90	90-14	09/25/07	07-22
07/16/91	91-13	11/20/07	07-42
07/13/95	AI	01/08/08	08-03
08/12/97	97-11	01/08/08	08-05
08/12/97	97-12	09/08/08	08-30
02/24/04	04-06	12/15/09	09-37
07/13/04	04-30 SS	08/10/10	10-19 TC
11/08/05	05-37 SS		
12/20/05	05-42		
12/20/05	05-47		
03/28/06	06-09		
03/28/06	06-10		

Pasco County, Florida

Geographic Information Systems
(G.I.S.)
Engineering Services
Survey Department

Created By:	JMH	Date Created:	March 2012
Checked By:		Date Printed:	March 2012

C:\work_orders\Growth\FLU2025\MXD\Sheet 20 26 18.mxd