HEIDT DESIGN
(813) 253-5311

STARKEY RANCH PROPOSED MPUD PLAN #2

WHEELOCK STREET CAPITAL

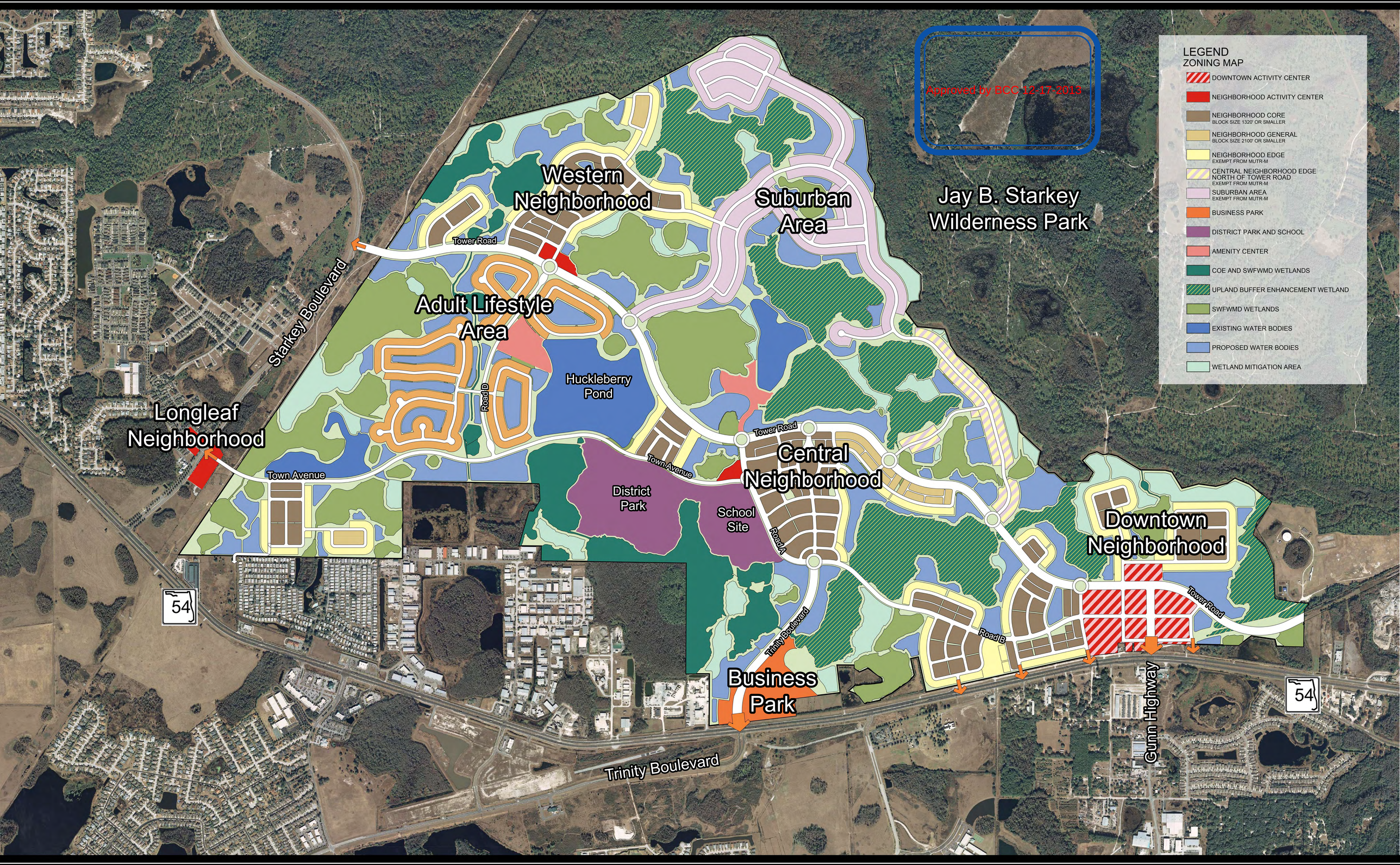

Scan the QR Code to the left to order your copy of this graphic. All project plans, proposed amenitites, product renderings and other depictions are conceptual only in nature, and are subject to change by the developer. Such Changes may include those required for regulatory approvals, landscape or bulding architectural design considerations, or marketing changes in project or building concepts. Reference should be made only to the final subdivision plat and the final construction plans and detailed drawings and specifications on file with agencies having jurisdiction over the project, for final content, configuration and other projoect details. Heidt Design, LLC does not warrant data provided by other sources for accuracy or for any particular use that may require accurate information. Graphic Location: R:\Starkey Ranch\Master Plan\WORKING FILES\Planning\Zoning\CADD\MPUD\ Version #2\EXH-Starkey MPUD-36x48.psd

0 250' 500' 1,000'
SCALE: 1" = 500'-0"

N