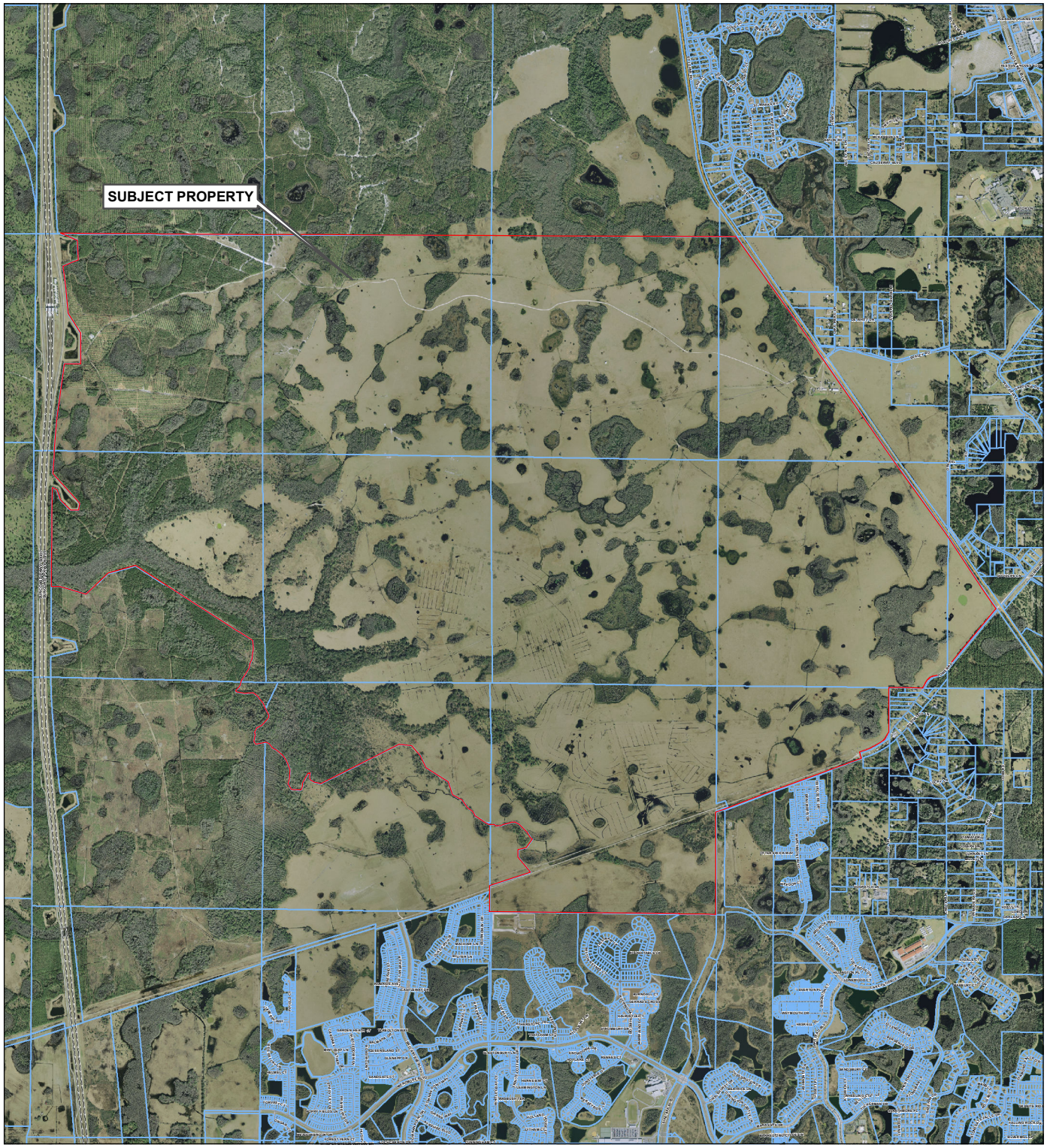

RZ-7115
MPUD AMENDMENT

SECS 3,4,5,6,7,8,9,10,11, 15,16,17, & 18, T26S, R18E

BEXLEY RANCH LAND TRUST & LSB CORP./BEXLEY NORTH MPUD
P O BOX 10
SUMTERVILLE, FL 33585

PHYSICAL LOCATION:
E SIDE OF SUNCOAST PKWY
3.5 MILES N OF SR 54
EASTERLY TO TOWER RD &
CSX RAILROAD

TAZ-221,222,228, & 229
COMMISSION DISTRICT: 4

SUBJECT PROPERTY

0 2,400 4,800
Feet

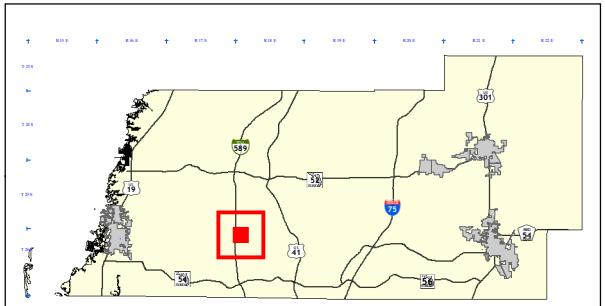

C:\Work Order\MXD\Zoning\RZ-7115\RZ-7115Aerial.mxd aikhuoria 6/23/2014