SR 54 (now SR 56) PD&E Study Reevaluations

from SR 581 to US 301 - Pasco County, Florida
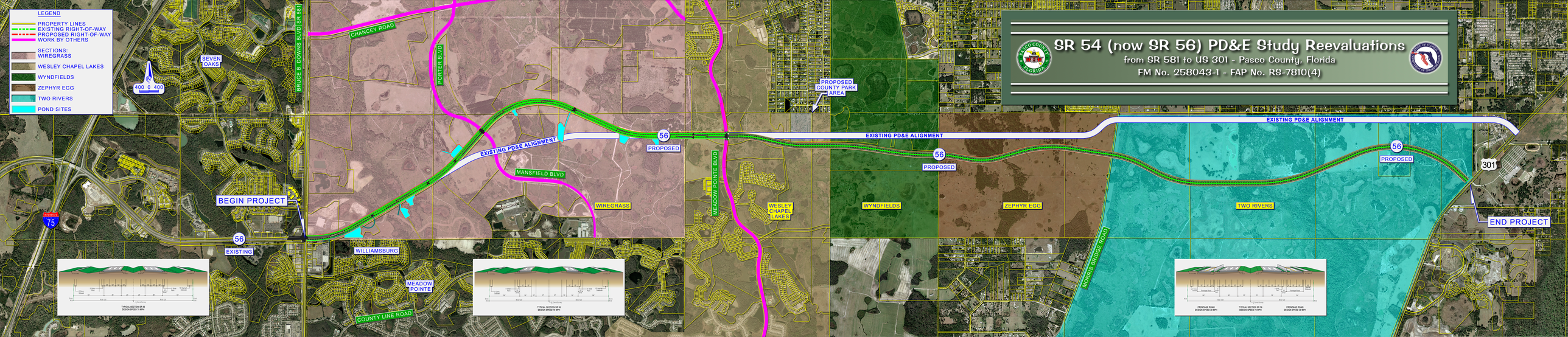
FM No. 258043-1 - FAP No. RS-7810(4)