CYPRESS CREEK, UPPER CYPRESS CREEK, AND SOUTH LAKES WATERSHEDS

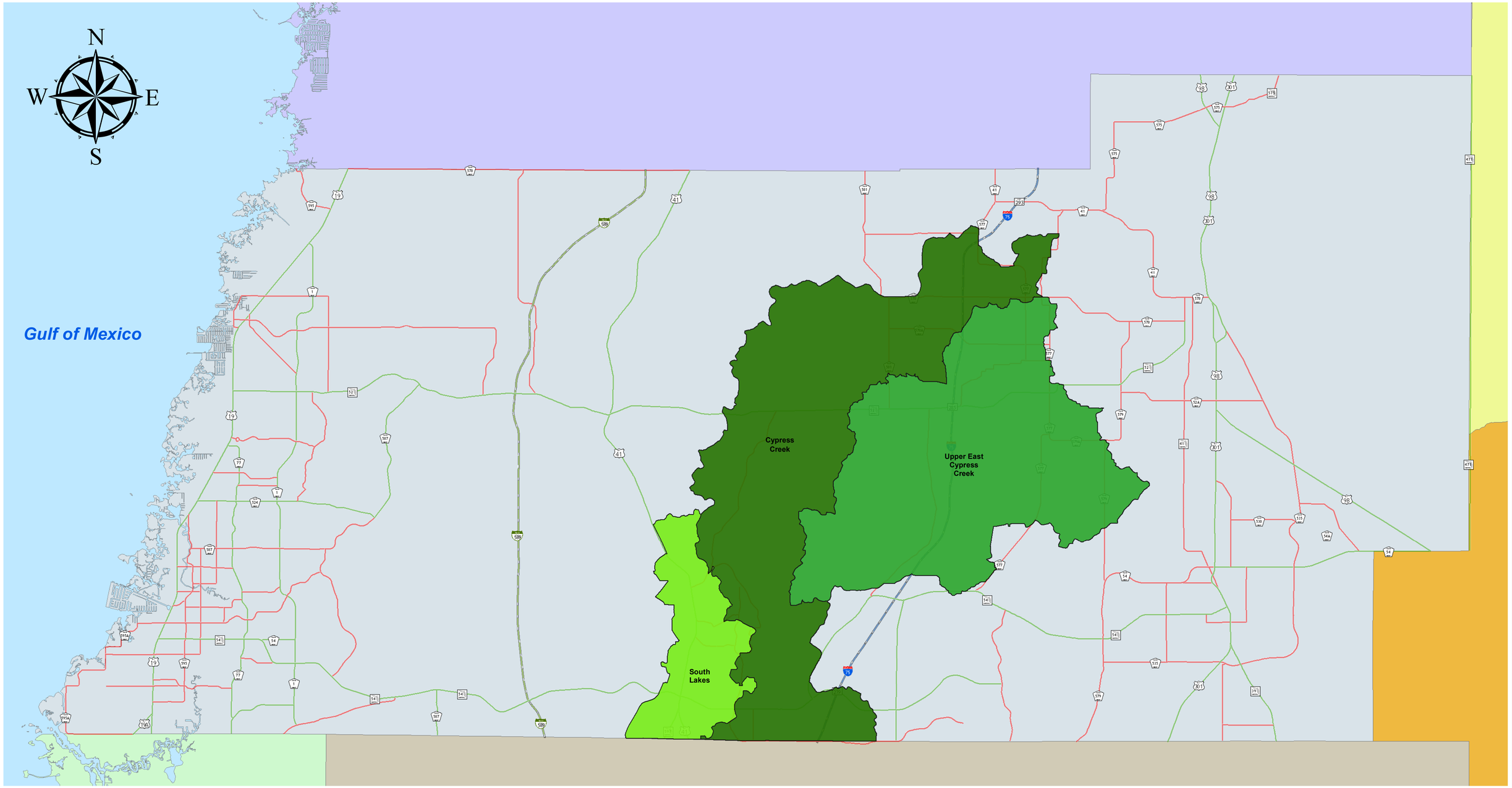

basin_name

- Cypress Creek
- South Lakes
- Upper East Cypress Creek

- Arterial
- Collector
- Interstate
- Toll

0 1.25 2.5 5 7.5 10 Miles

Pasco County, Florida

Geographic Information Systems
Stormwater Management

Title: **STORMWATER MANAGEMENT**

Created By: Courtney Waters

Printed: 11/07/2014

Reviewed:

This map is for informational purposes only. The data contained herein is not collected under the supervision of, or approved by, a licensed surveyor. It is not intended for any legal use. The data not meet the minimum technical standards under the Florida Administrative Code 61G17-6. The Pasco County Board of County Commissioners does not accept any responsibility for errors or omissions of any kind contained in the data herein. All products and derevations from the data contained herein must retain this disclaimer.

Document Path: G:\DevSvcs Documents\STORMWATER MANAGEMENT\People\Cindy J\WATERSHEDS_OCT2013\New River and Hillsborough.mxd