Pasco County Storm Water Management Division	Created By: DLA Reviewed By: Date: 11/15/2010	SITE No. 01 LITTLE RD & TRINITY BLVD SWEEPING LOCATION

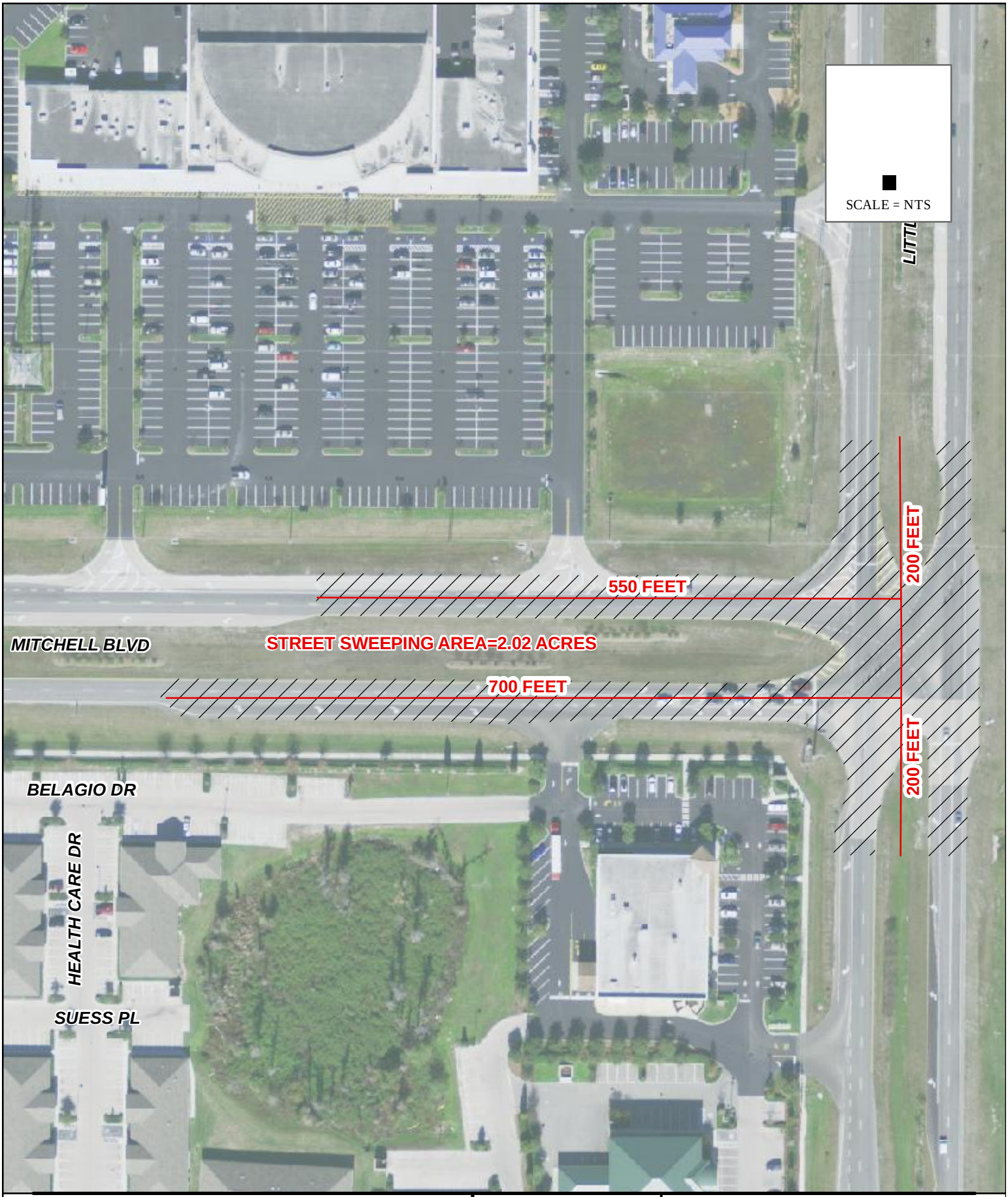

Pasco County Storm Water Management Division	Created By: DLA Reviewed By: Date: 11/15/2010	SITE No. 02 LITTLE RD & MITCHELL BLVD SWEEPING LOCATION

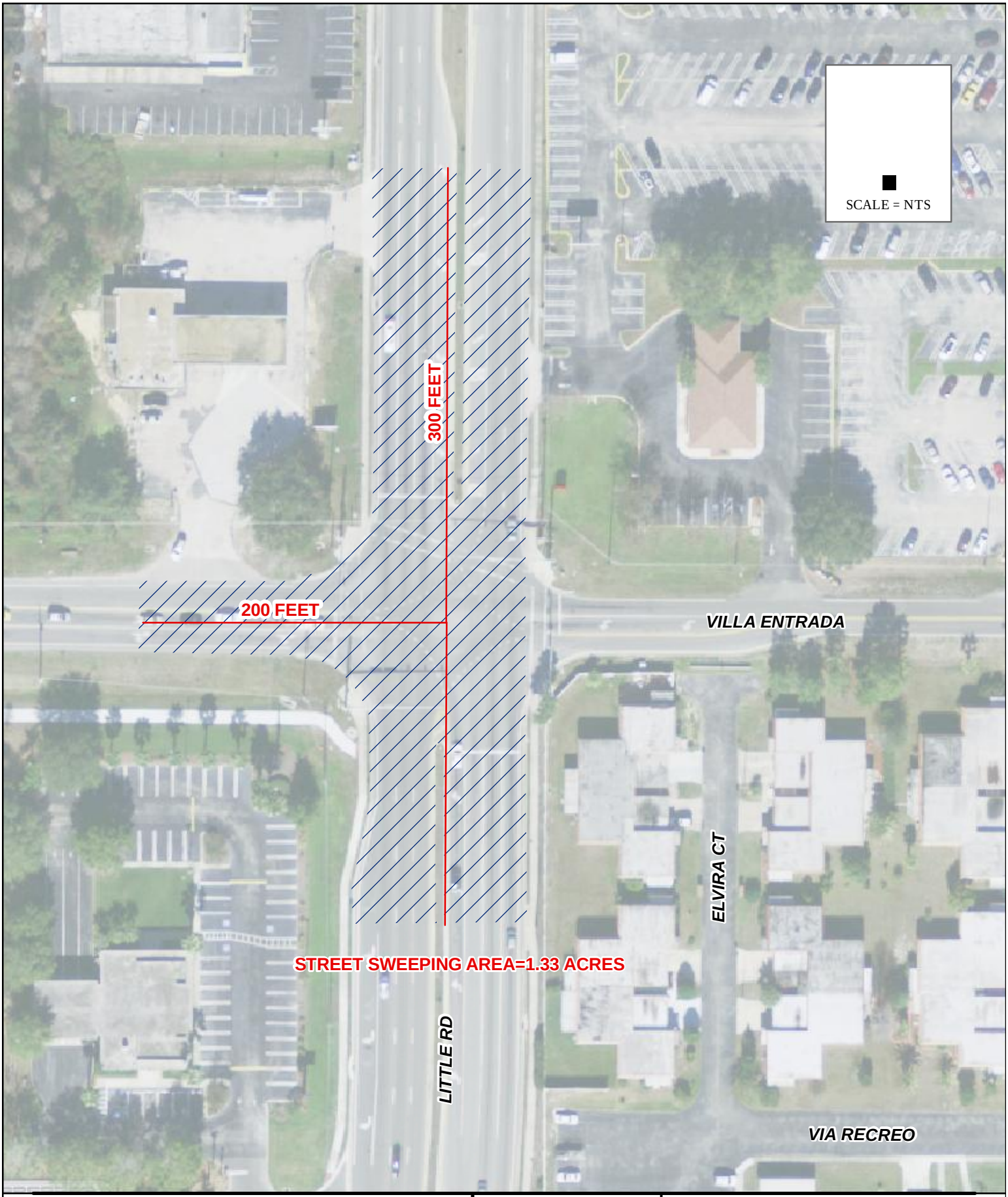

Pasco County Storm Water Management Division	Created By: DLA Reviewed By: Date: 11/15/2010	SITE No. 03 LITTLE RD & OLD CR 54 SWEEPING LOCATION

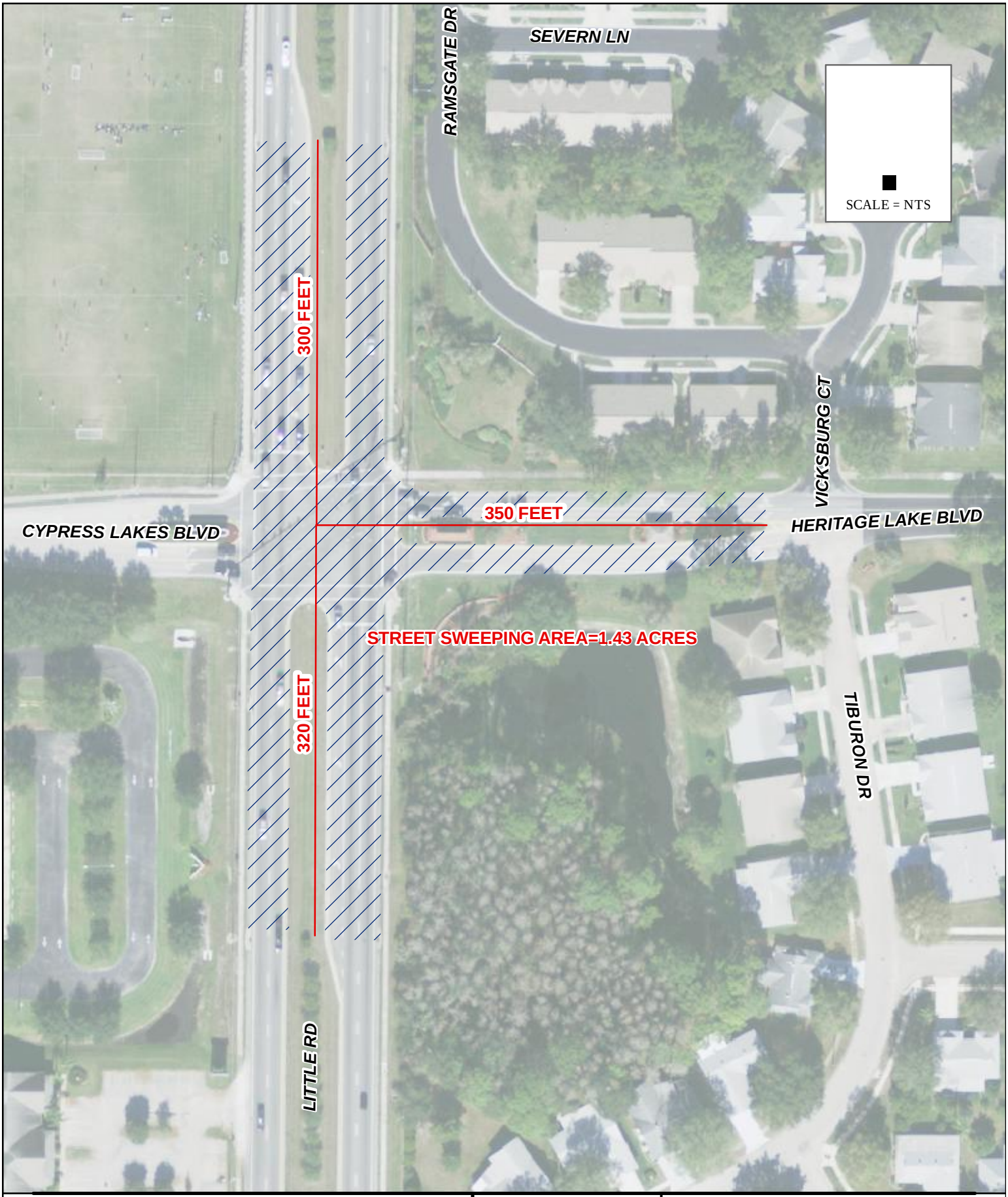

Pasco County Storm Water Management Division	Created By: DLA Reviewed By: Date: 11/15/2010	SITE No. 04 LITTLE RD & HERITAGE LAKE BLVD SWEEPING LOCATION

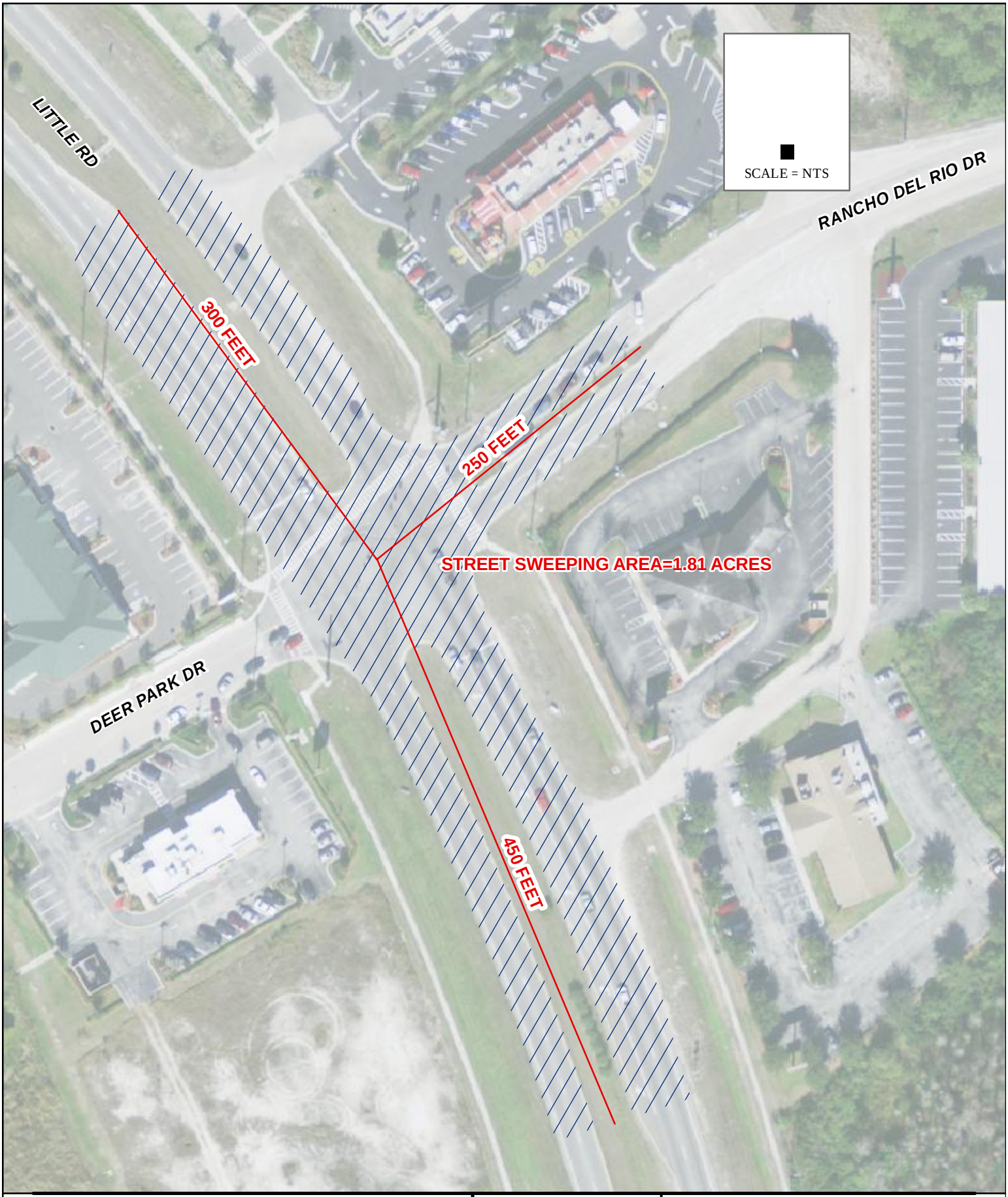

Pasco County Storm Water Management Division	Created By: DLA Reviewed By: Date: 11/15/2010	SITE No.05 LITTLE RD & RANCH DEL RIO DR SWEEPING LOCATION

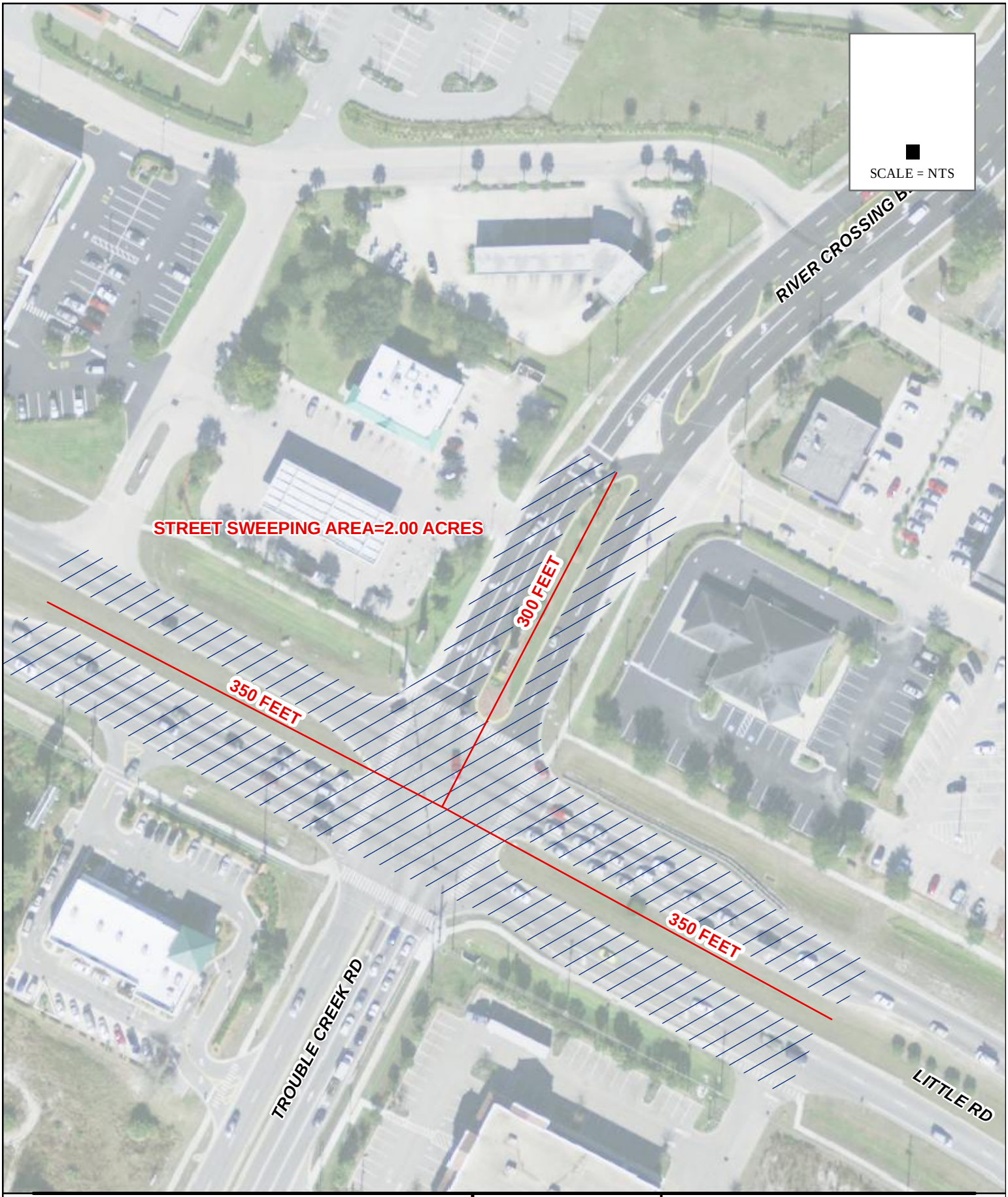

Pasco County Storm Water Management Division	Created By: DLA Reviewed By: Date: 11/15/2010	SITE No.06 LITTLE RD & RIVER CROSSING BLVD SWEEPING LOCATION

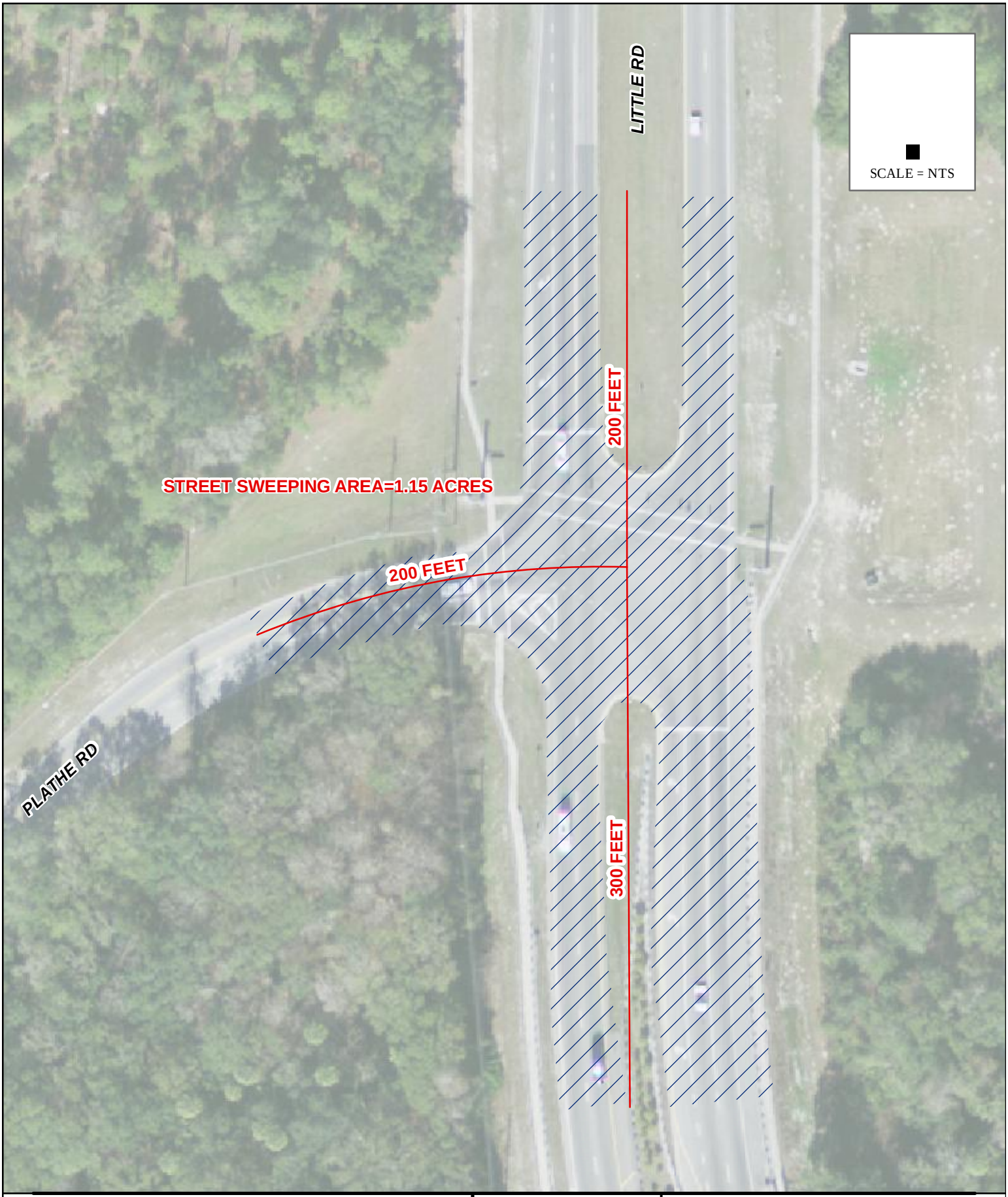

Pasco County Storm Water Management Division	Created By: DLA Reviewed By: Date: 11/15/2010	SITE No.07 LITTLE RD & PLATHE RD SWEEPING LOCATION

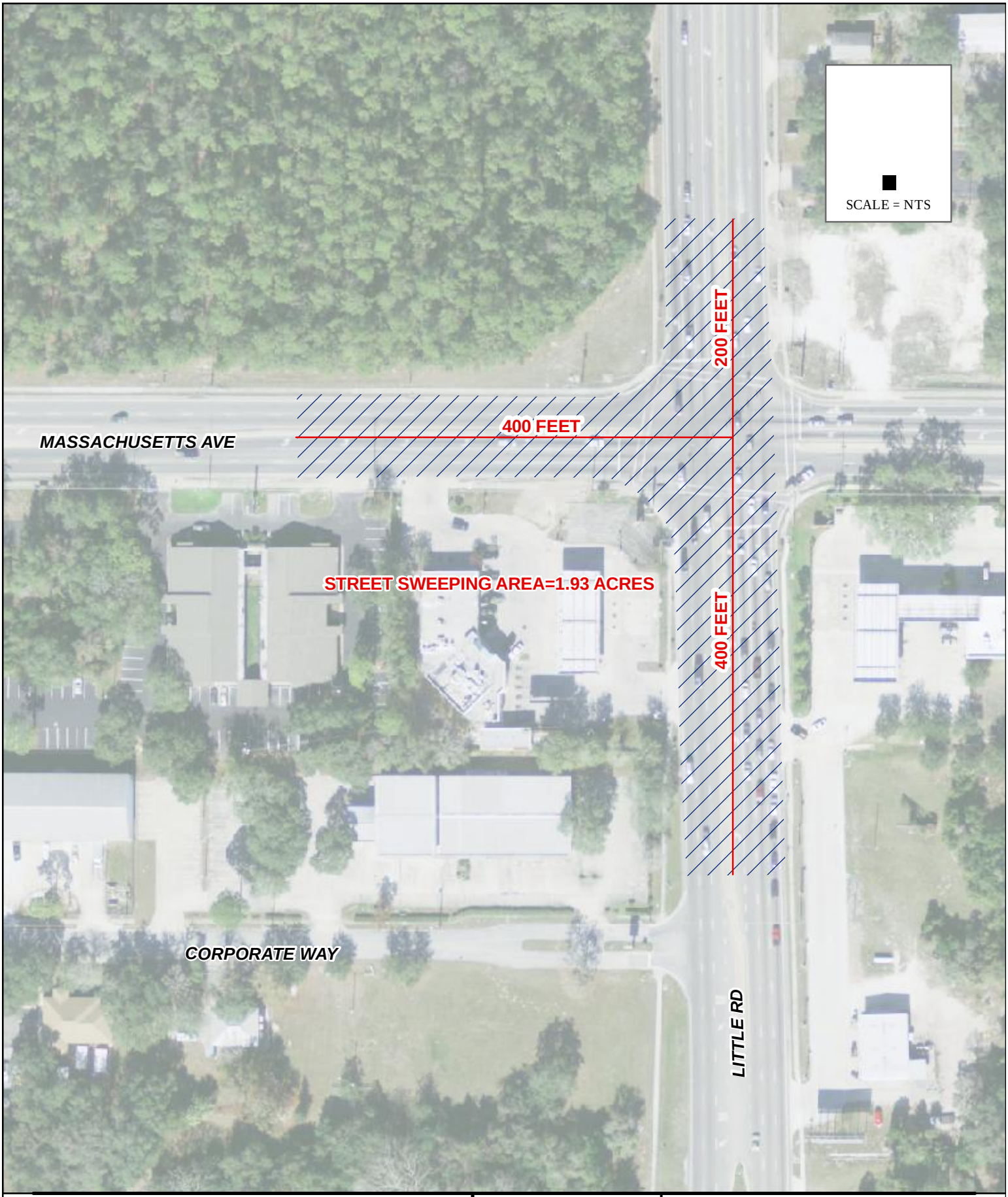

Pasco County Storm Water Management Division	Created By: DLA Reviewed By: Date: 11/15/2010	SITE No.08 LITTLE RD & MASSACHUSETTS AVE SWEEPING LOCATION

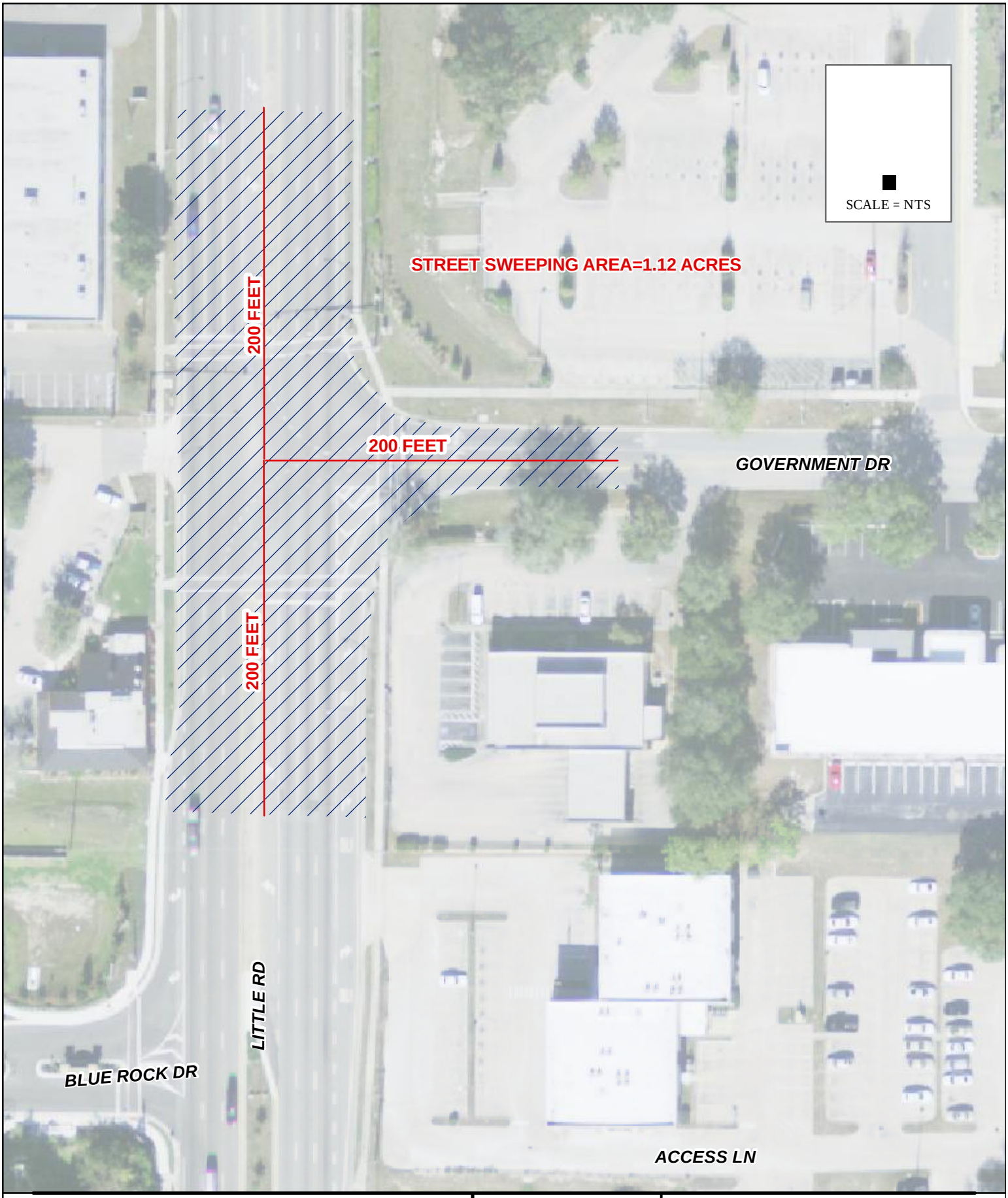

Pasco County Storm Water Management Division	Created By: DLA Reviewed By: Date: 11/15/2010	SITE No.09 LITTLE RD & GOVERNMENT DR SWEEPING LOCATION

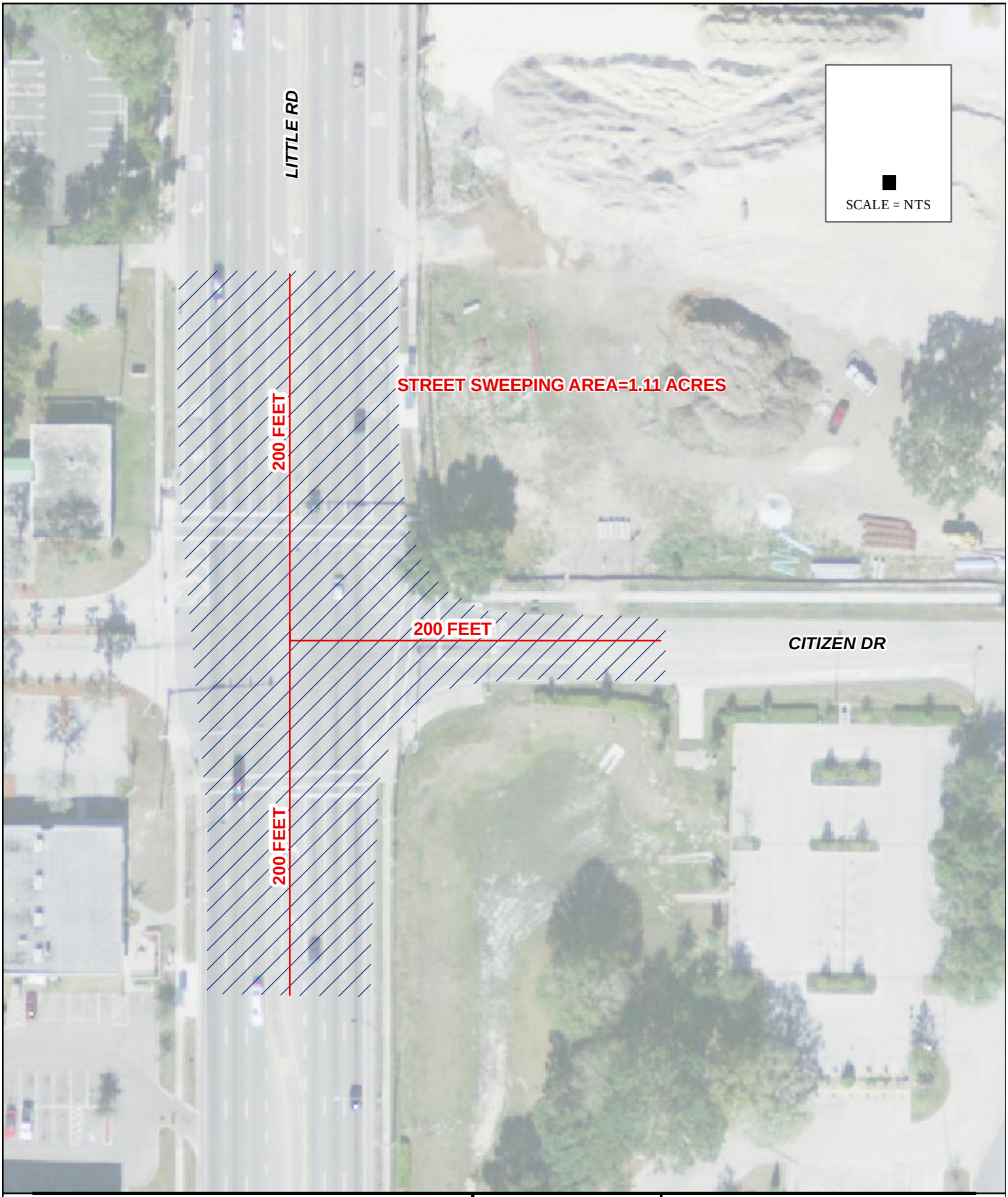

Pasco County Storm Water Management Division	Created By: DLA Reviewed By: Date: 11/15/2010	SITE No.10 LITTLE RD & CITIZEN DRIVE SWEEPING LOCATION

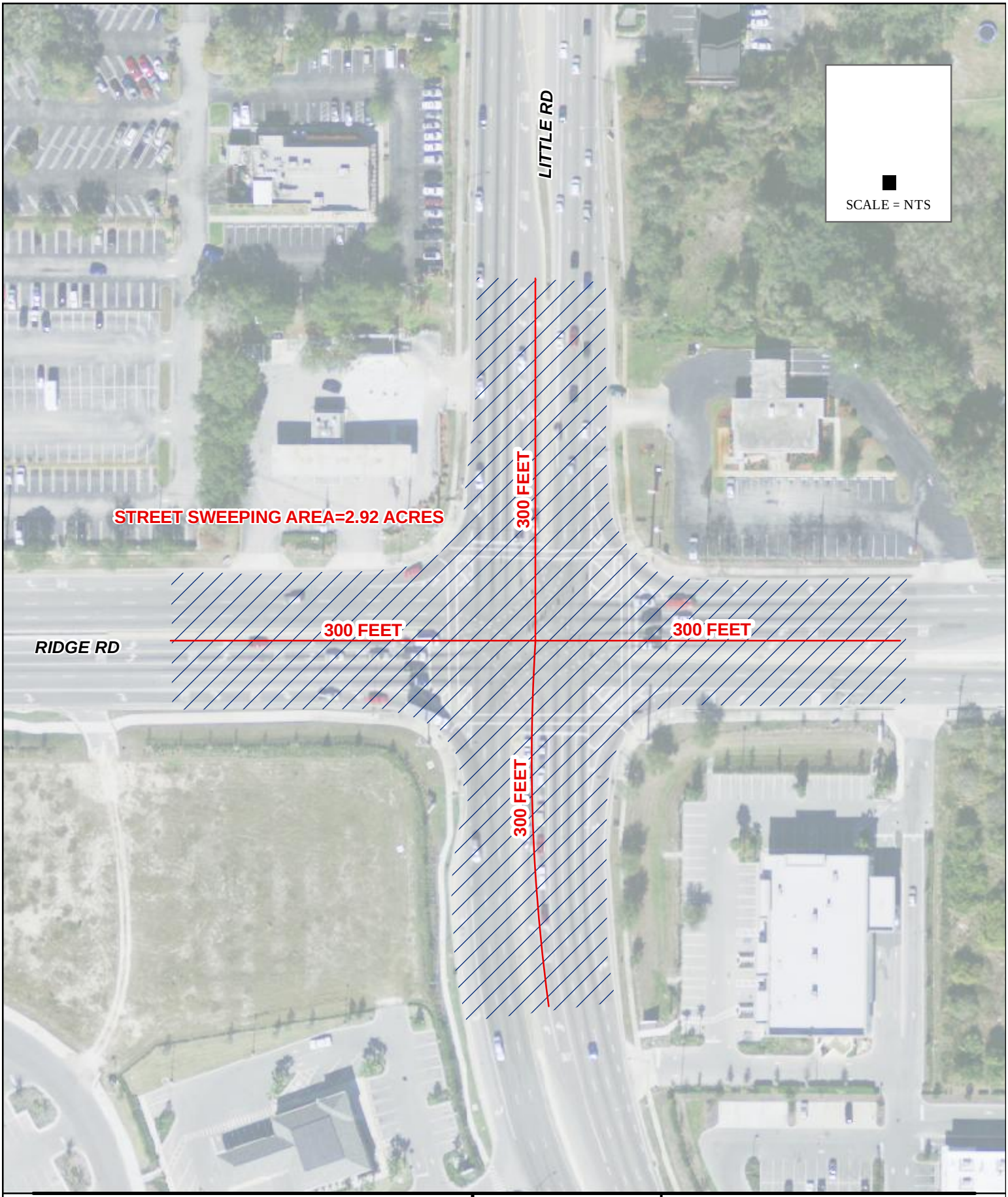

Pasco County Storm Water Management Division	Created By: DLA Reviewed By: Date: 11/15/2010	SITE No.11 LITTLE RD & RIDGE ROAD SWEEPING LOCATION

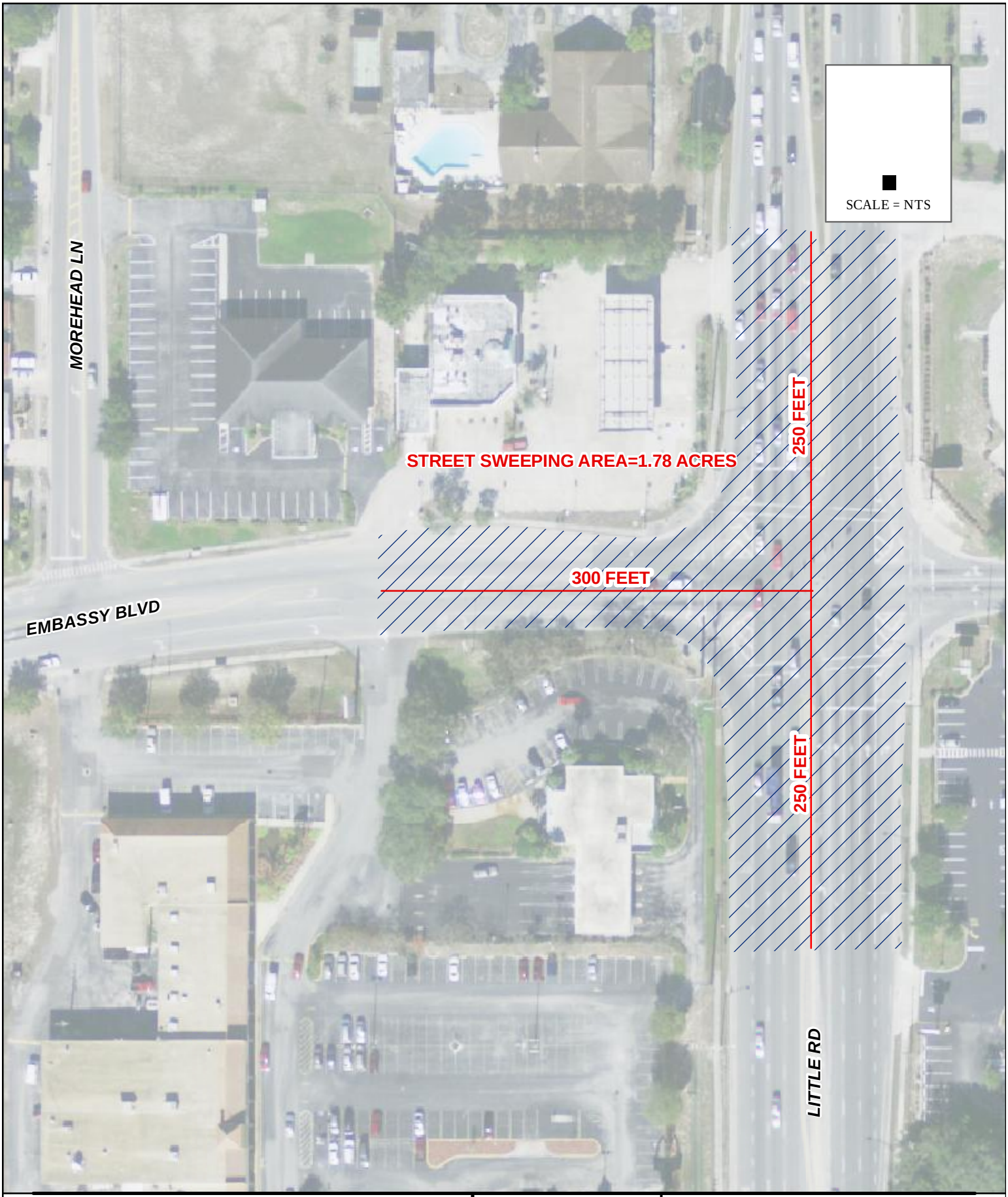

Pasco County Storm Water Management Division	Created By: DLA Reviewed By: Date: 11/15/2010	SITE No.12 LITTLE RD & EMBASSY BLVD SWEEPING LOCATION

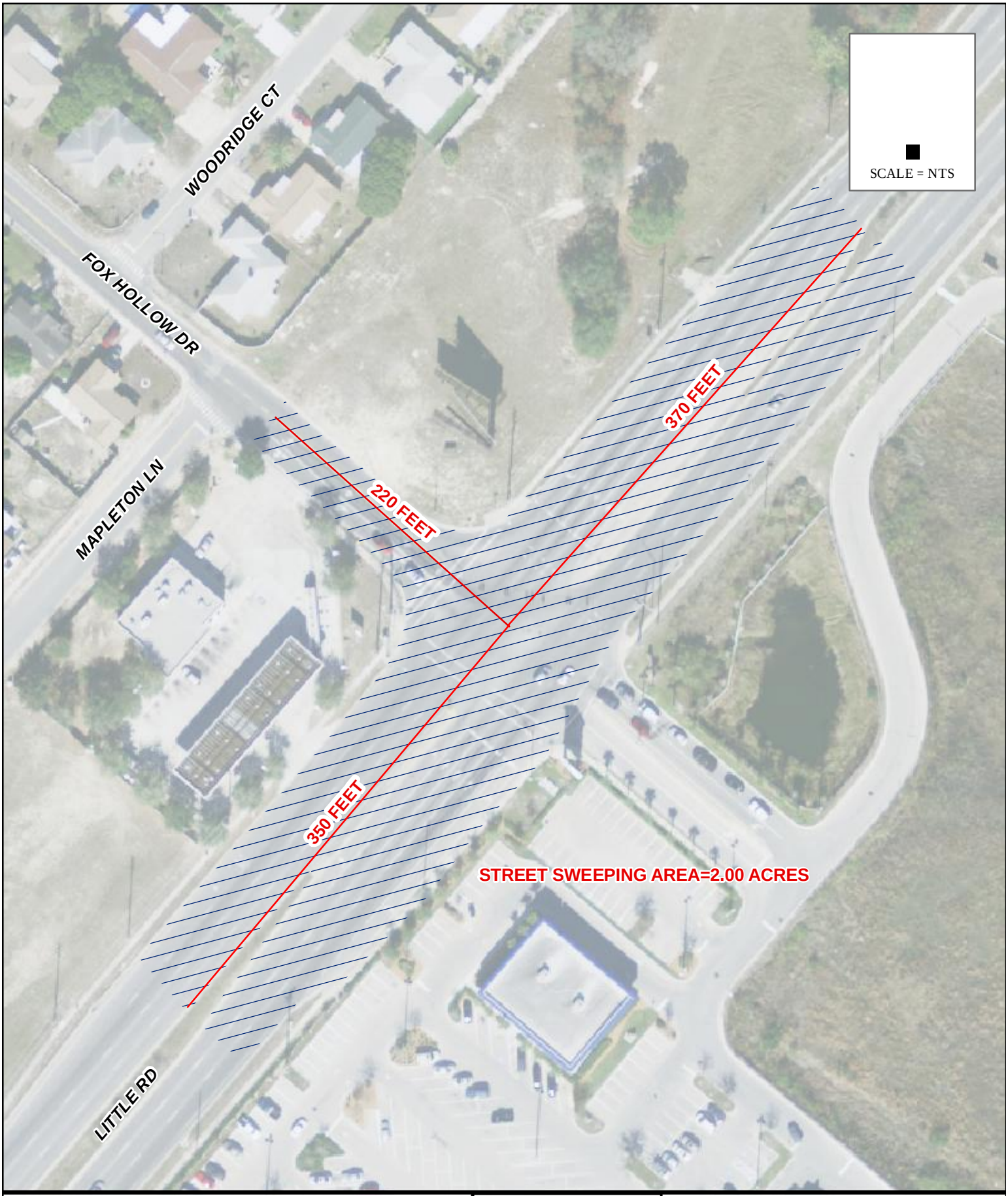

Pasco County Storm Water Management Division	Created By: DLA Reviewed By: Date: 11/15/2010	SITE No.13 LITTLE RD & FOX HOLLOW DR SWEEPING LOCATION

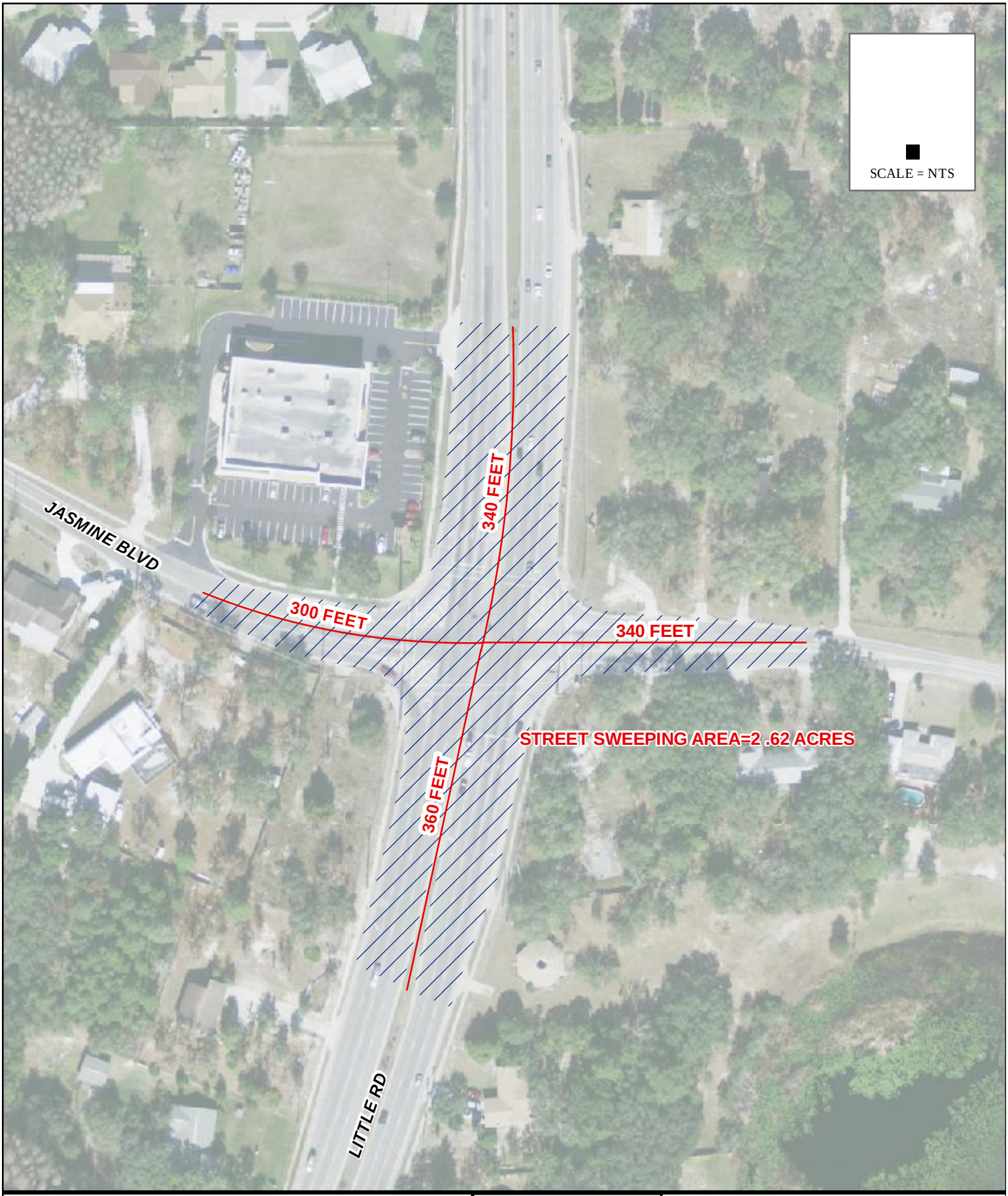

Pasco County
Storm Water Management Division

Created By: DLA	SITE No.14 LITTLE RD & JASMINE BLVD SWEEPING LOCATION
Reviewed By:	
Date: 11/15/2010	

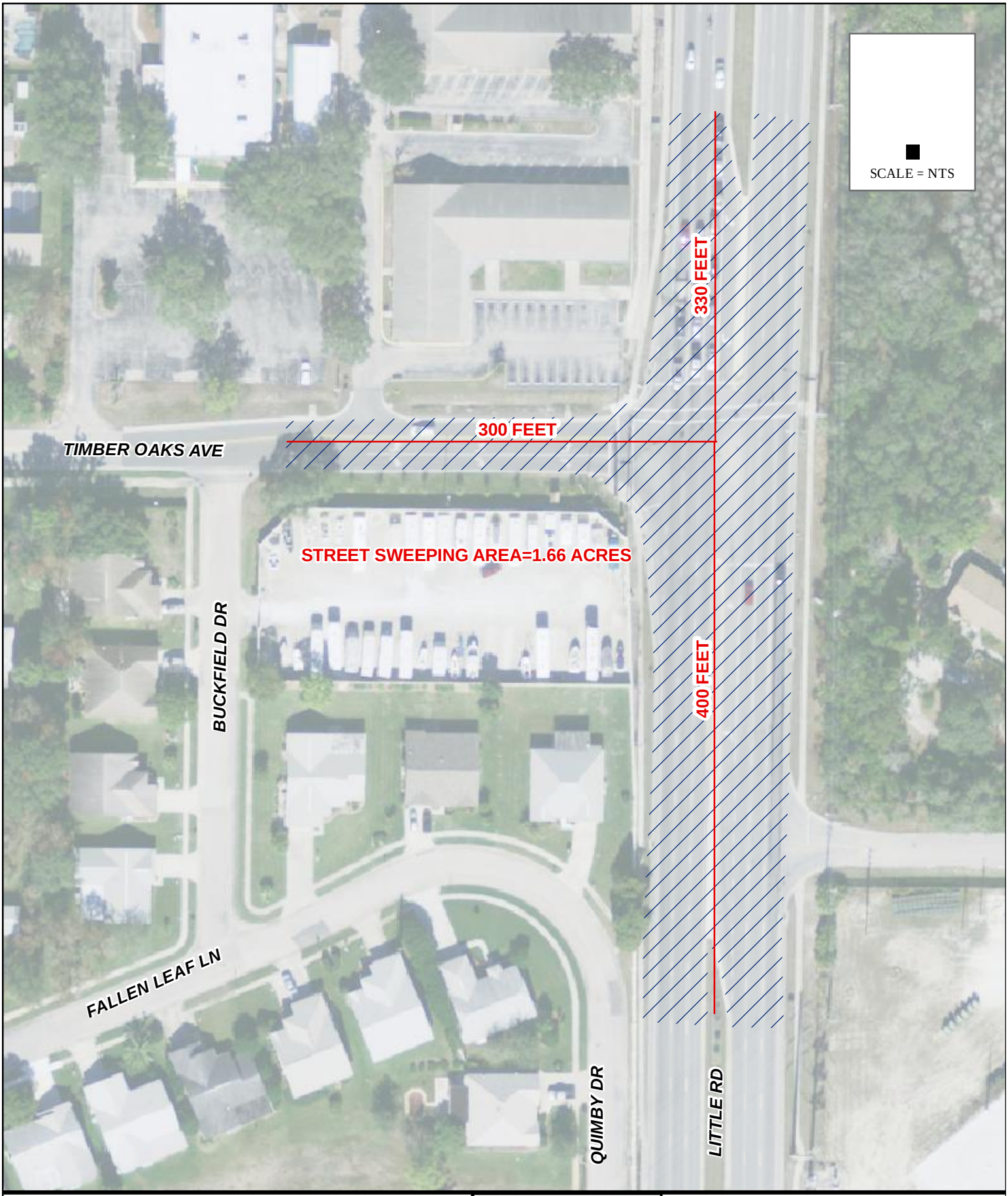

Pasco County Storm Water Management Division	Created By: DLA Reviewed By: Date: 11/15/2010	SITE No.15 LITTLE RD & TIMBER OAKS AVE SWEEPING LOCATION

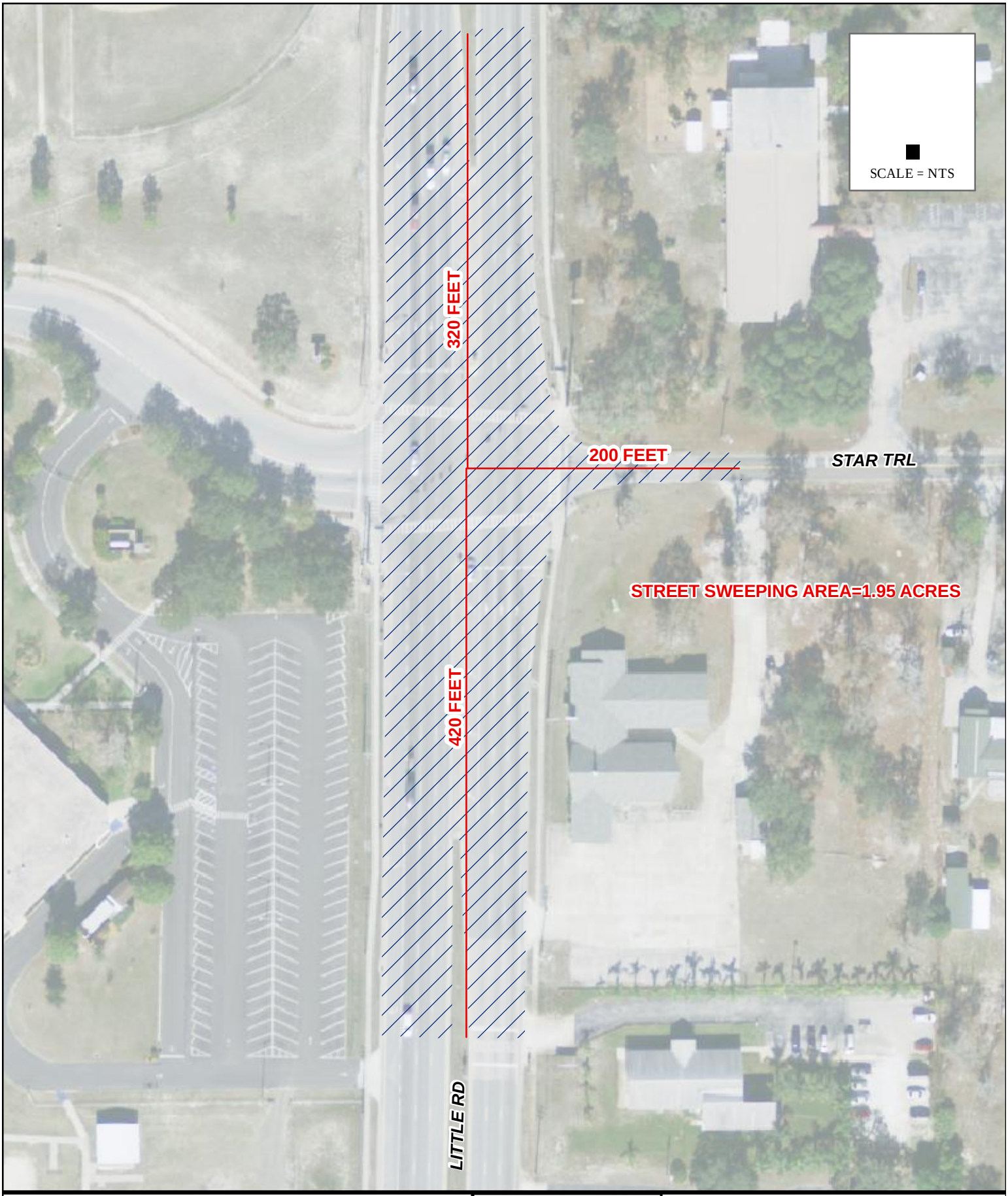

Pasco County
Storm Water Management Division

Created By: DLA	SITE No.16 LITTLE RD & STAR TRAIL SWEEPING LOCATION
Reviewed By:	
Date: 11/15/2010	

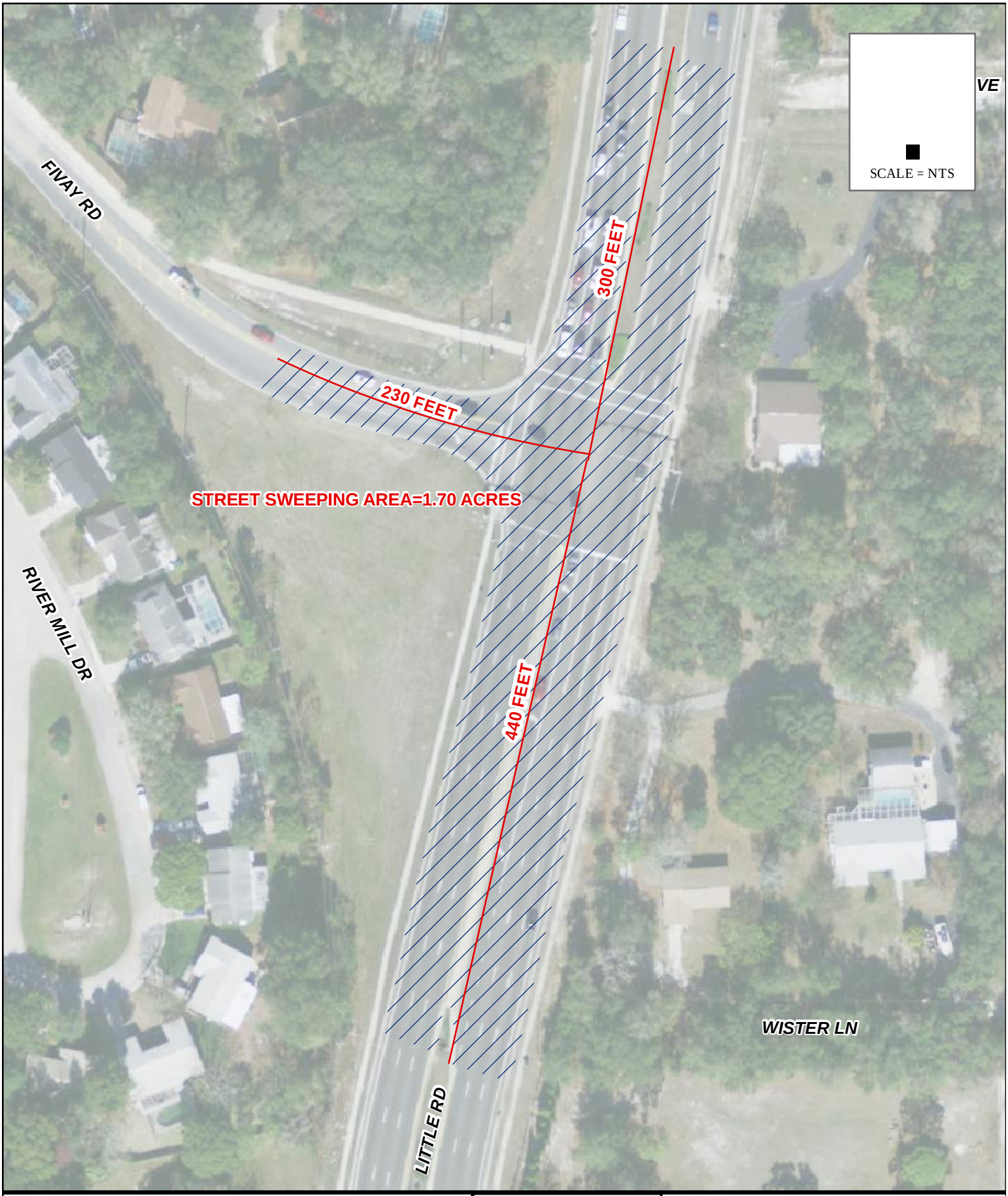

Pasco County Storm Water Management Division	Created By: DLA Reviewed By: Date: 11/15/2010	SITE No.17 LITTLE RD & FIVAY ROAD SWEEPING LOCATION

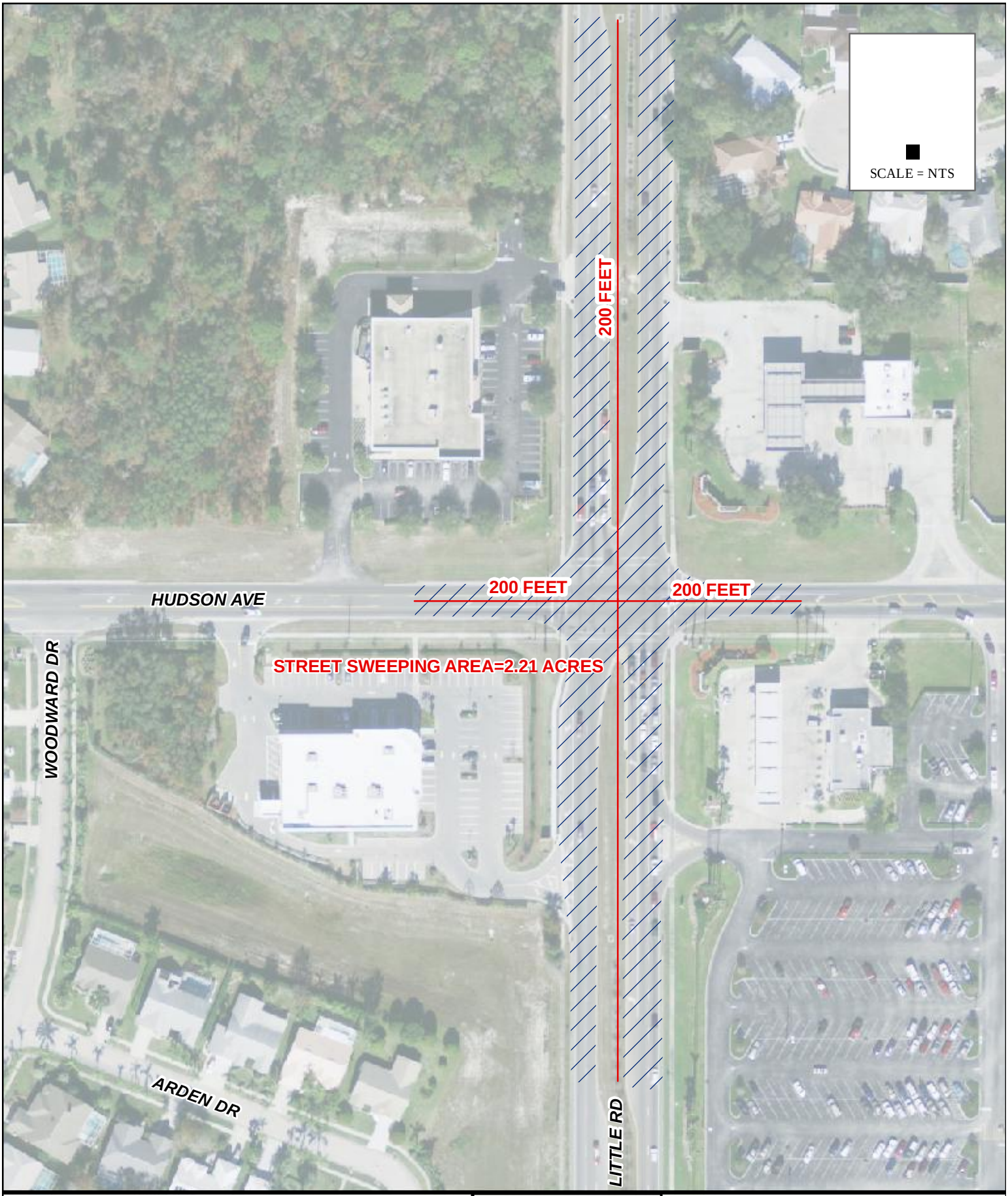

Pasco County Storm Water Management Division	Created By: DLA Reviewed By: Date: 11/15/2010	SITE No.18 LITTLE RD & HUDSON AVE SWEEPING LOCATION

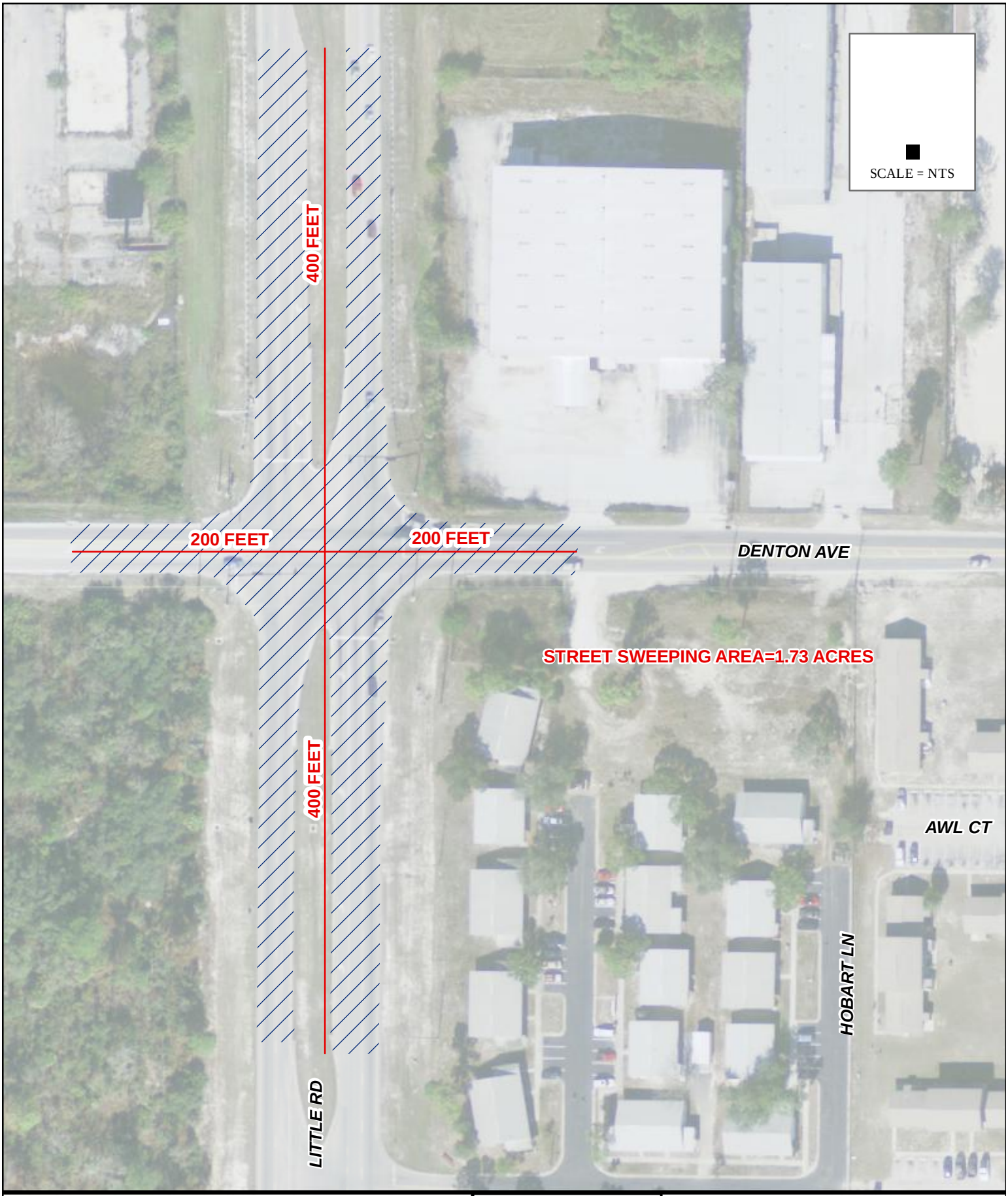

Pasco County Storm Water Management Division	Created By: DLA Reviewed By: Date: 11/15/2010	SITE No.19 LITTLE RD & DENTON AVE SWEEPING LOCATION

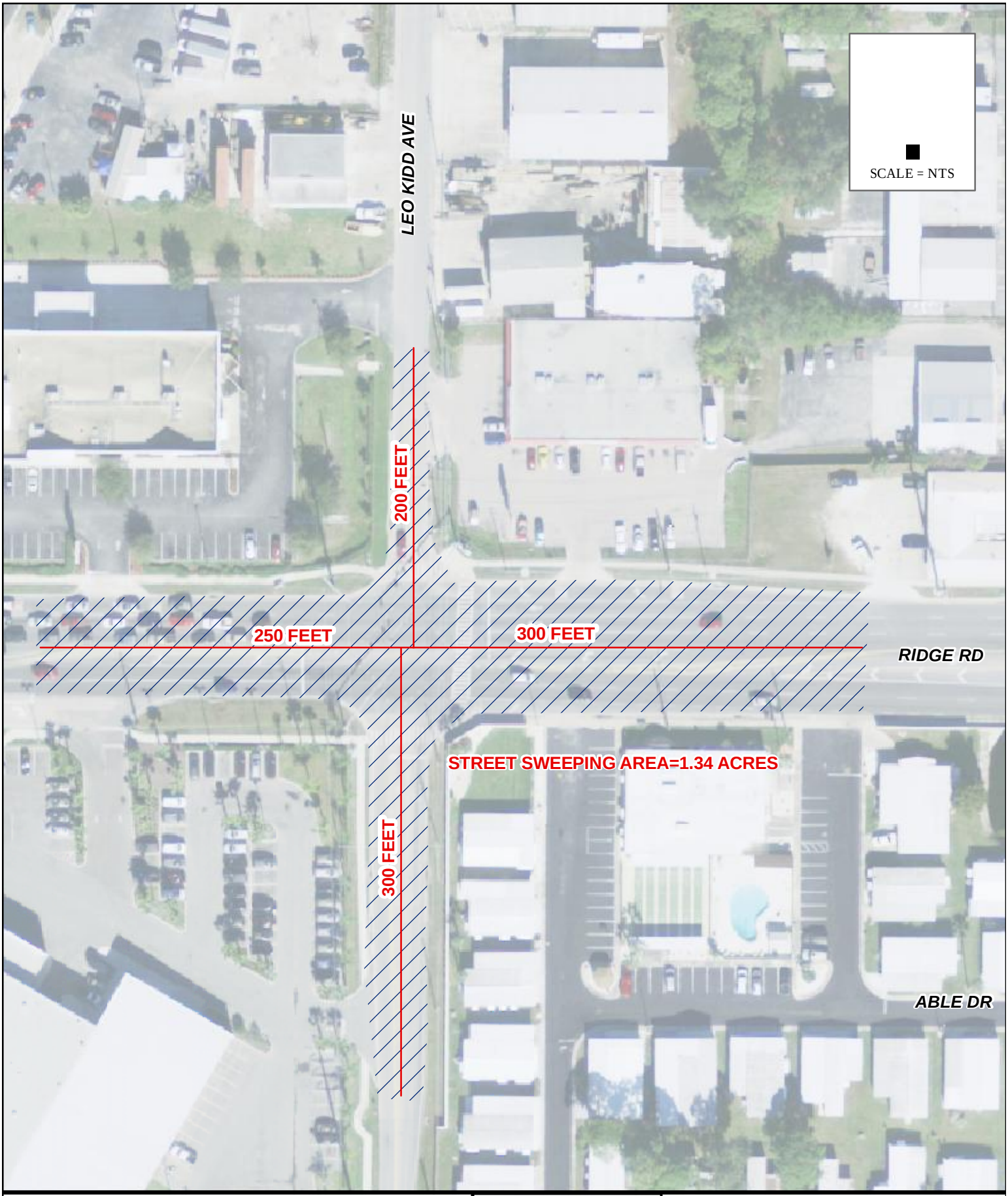

Pasco County Storm Water Management Division	Created By: DLA Reviewed By: Date: 11/15/2010	SITE No.20 RIDGE RD & LEO KIDD AVE SWEEPING LOCATION

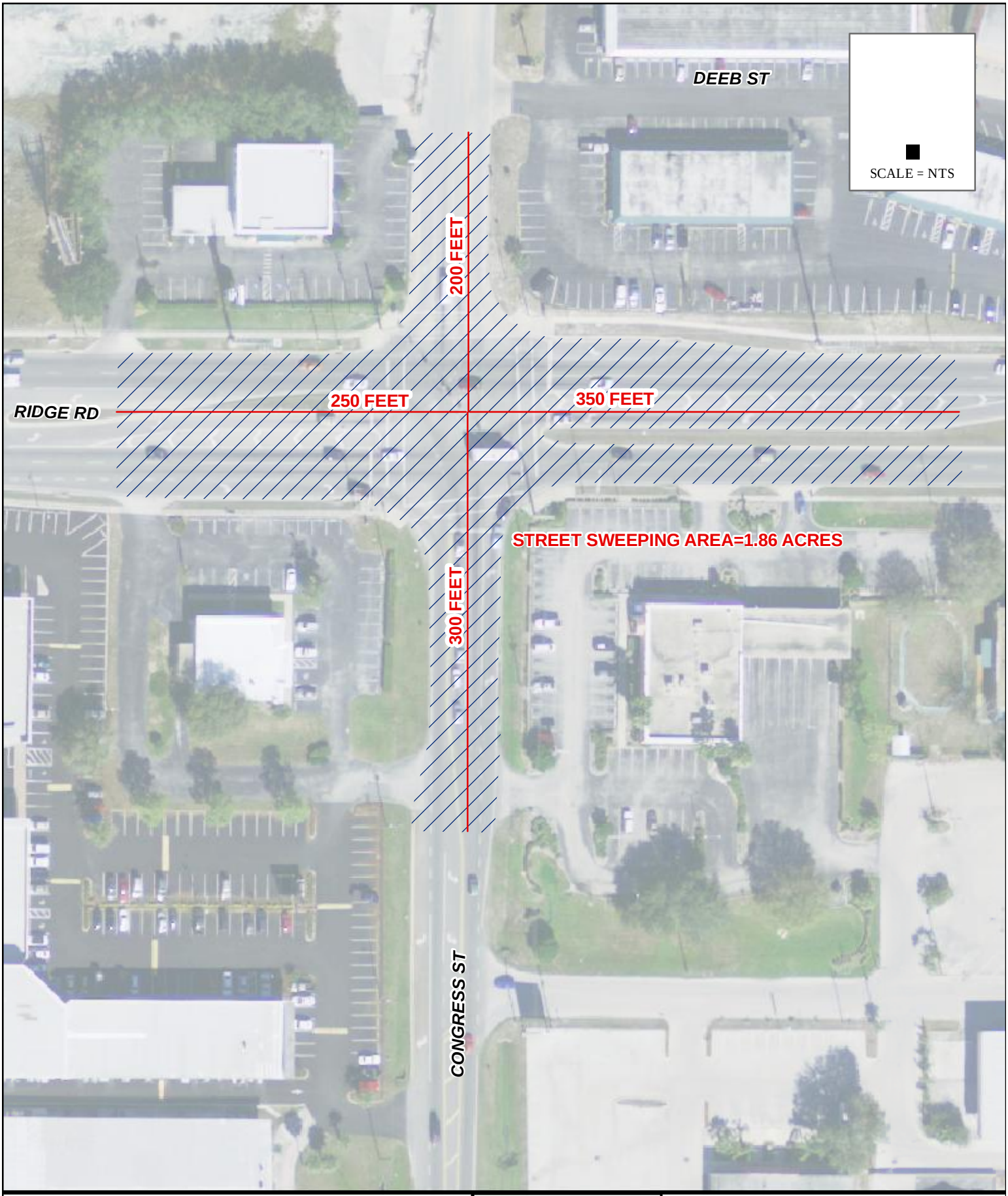

Pasco County Storm Water Management Division	Created By: DLA Reviewed By: Date: 11/15/2010	SITE No.21 RIDGE RD & CONGRESS ST SWEEPING LOCATION

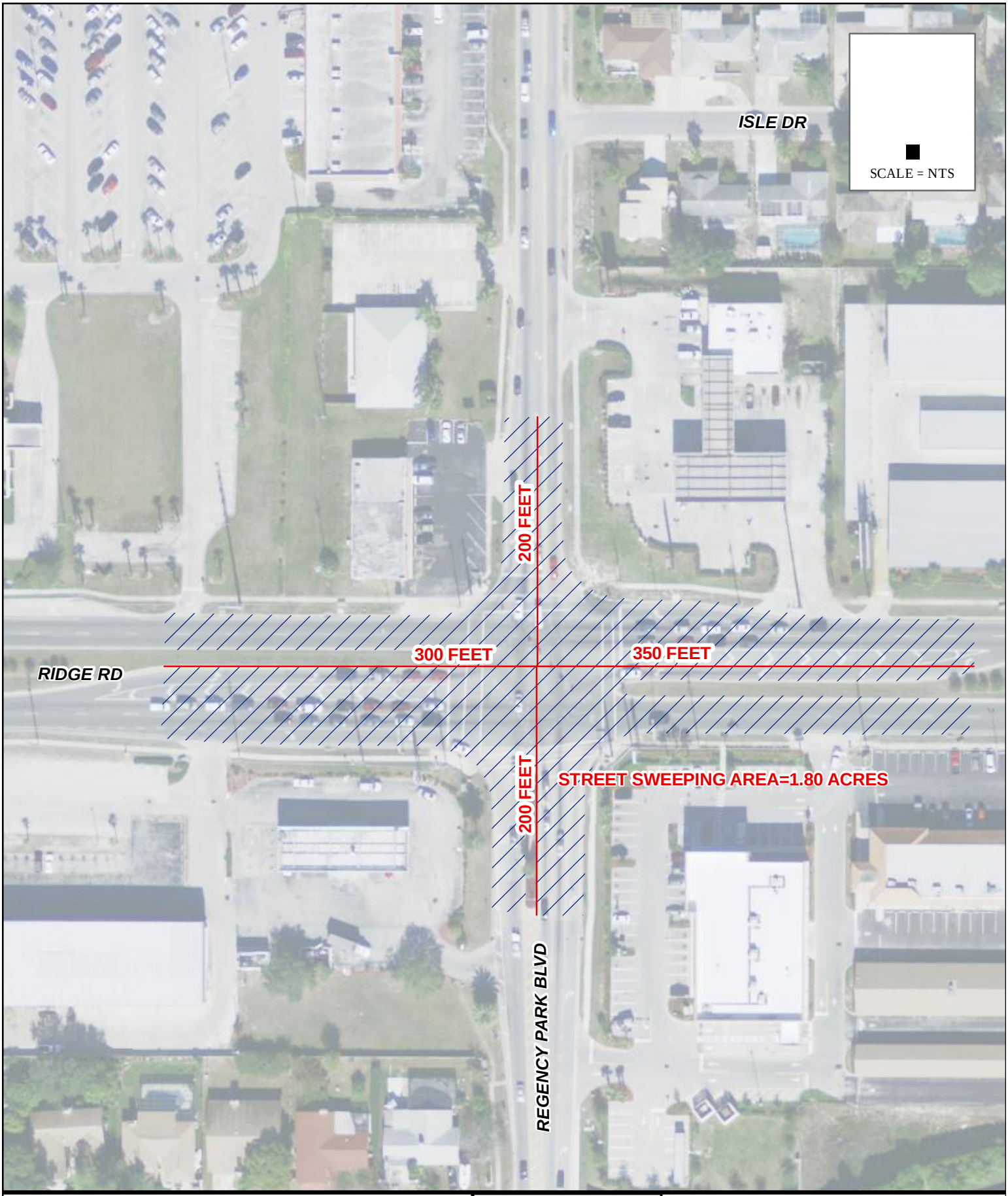

Pasco County Storm Water Management Division	Created By: DLA Reviewed By: Date: 11/15/2010	SITE No.22 RIDGE RD & REGENCY PARK BLVD SWEEPING LOCATION

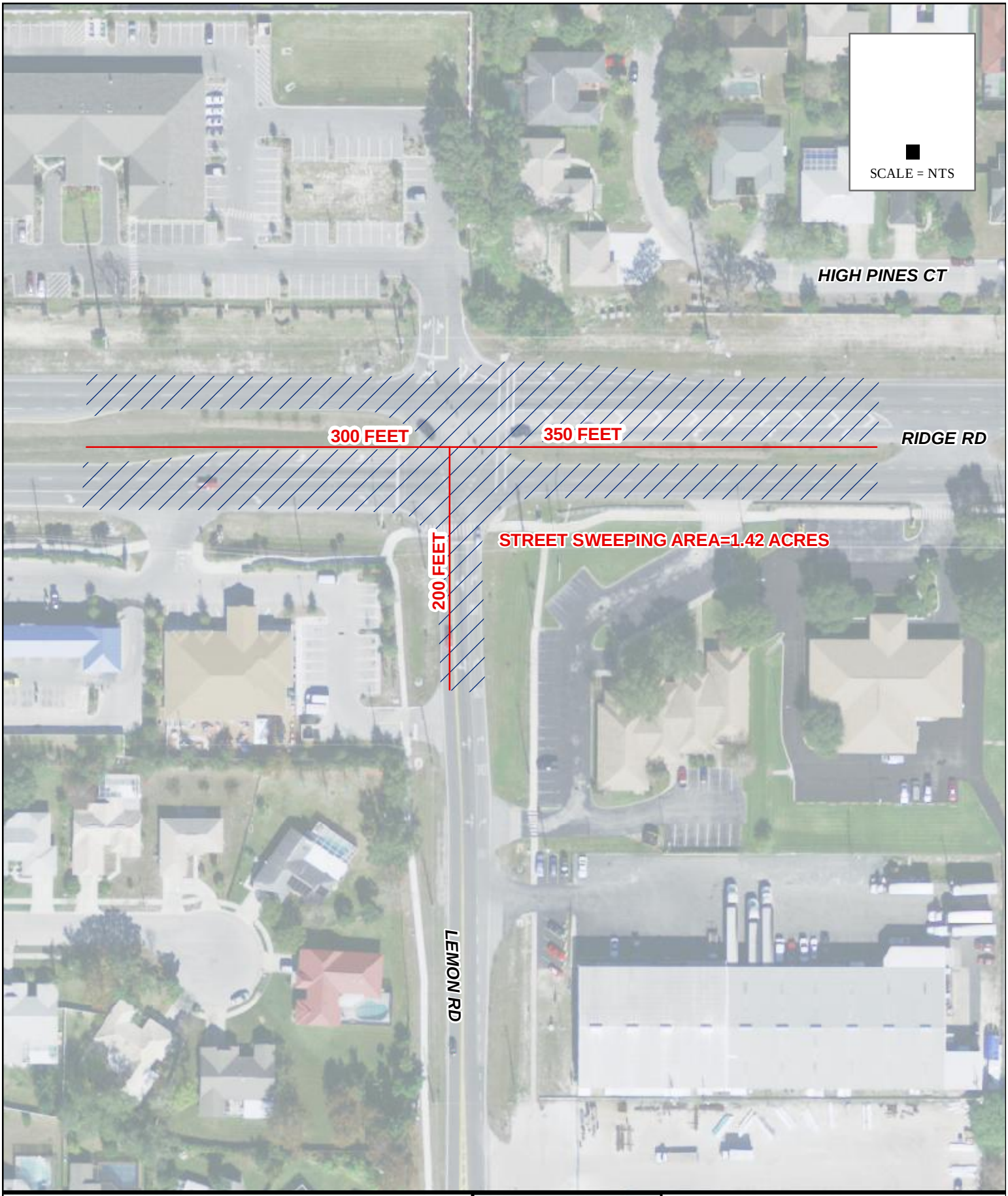

Pasco County Storm Water Management Division	Created By: DLA Reviewed By: Date: 11/15/2010	SITE No.23 RIDGE RD & LEMON ROAD SWEEPING LOCATION

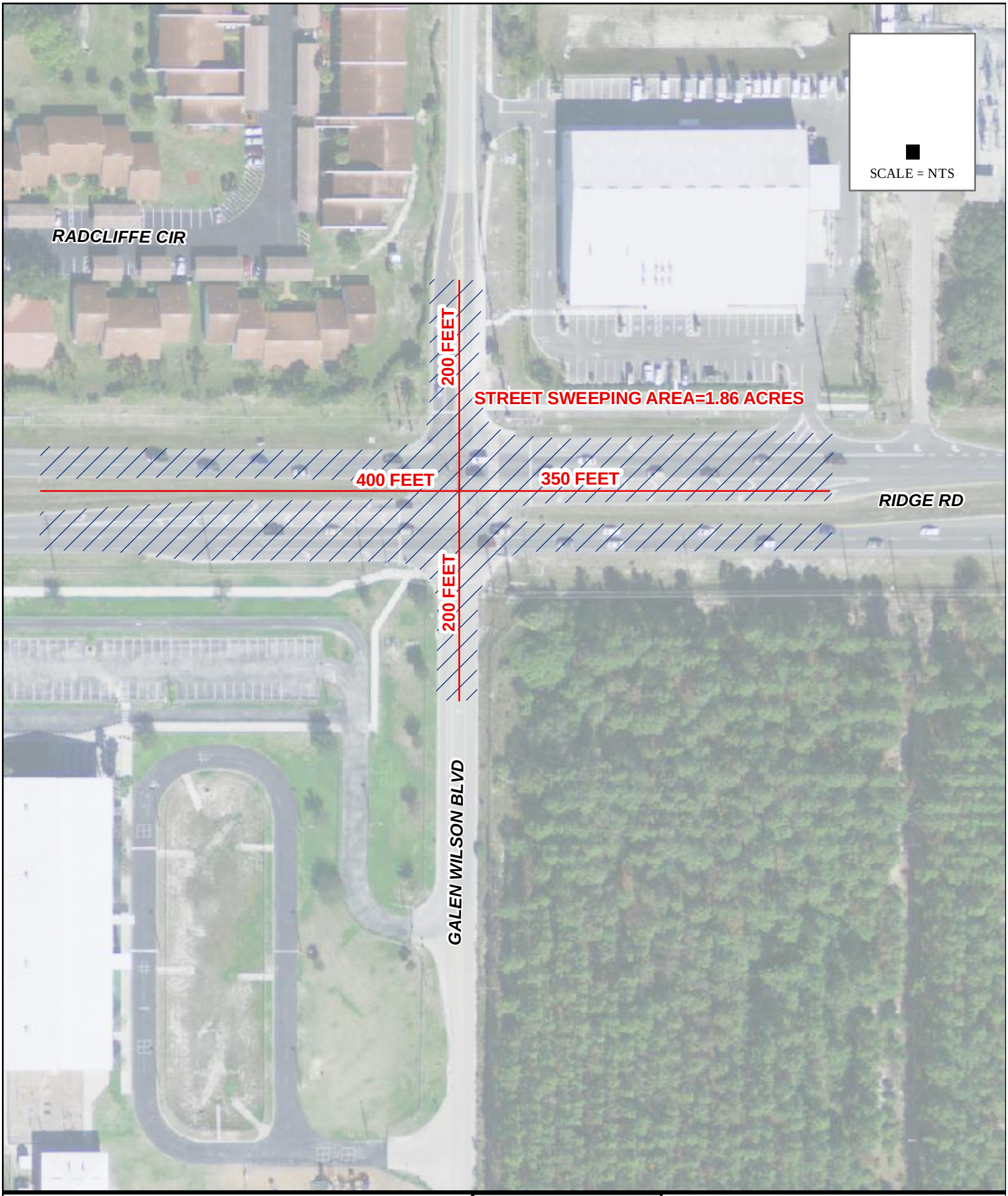

Pasco County Storm Water Management Division	Created By: DLA Reviewed By: Date: 11/15/2010	SITE No.24 RIDGE RD & GALEN WILSON BLVD SWEEPING LOCATION

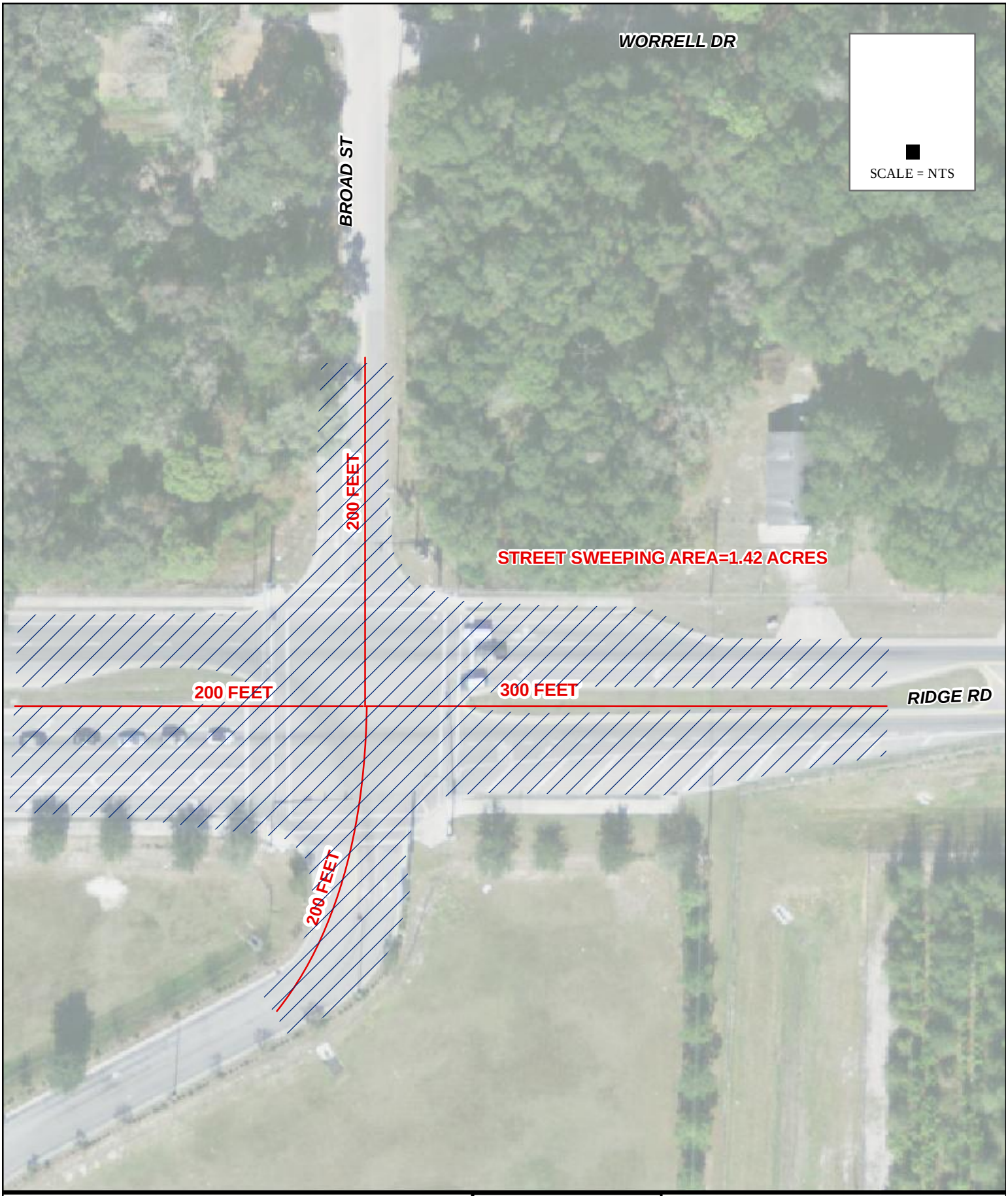

Pasco County Storm Water Management Division	Created By: DLA Reviewed By: Date: 11/15/2010	SITE No.25 RIDGE RD & BROAD STREET SWEEPING LOCATION

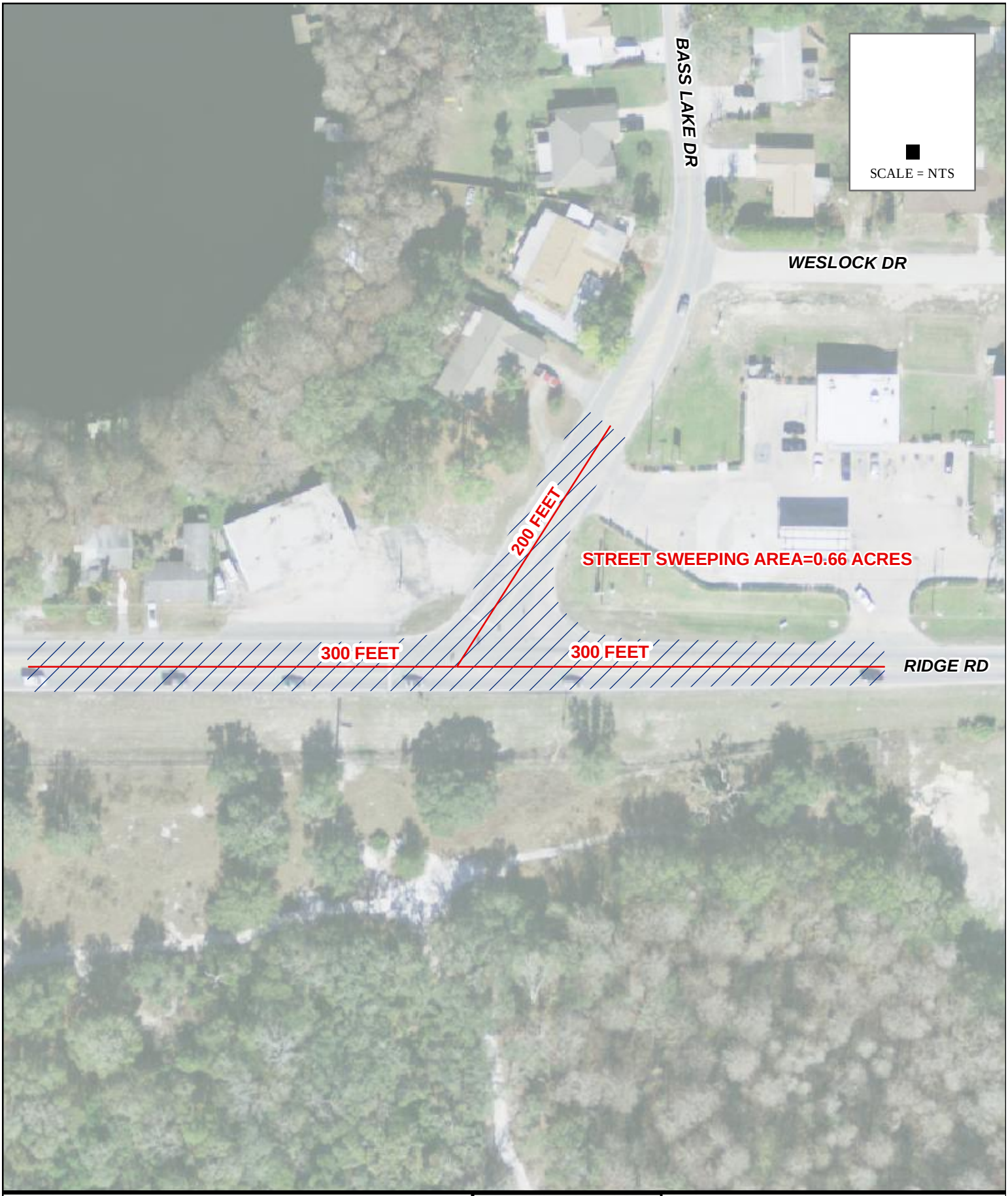

Pasco County Storm Water Management Division	Created By: DLA Reviewed By: Date: 11/15/2010	SITE No.26 RIDGE RD & BASS LAKE DR SWEEPING LOCATION

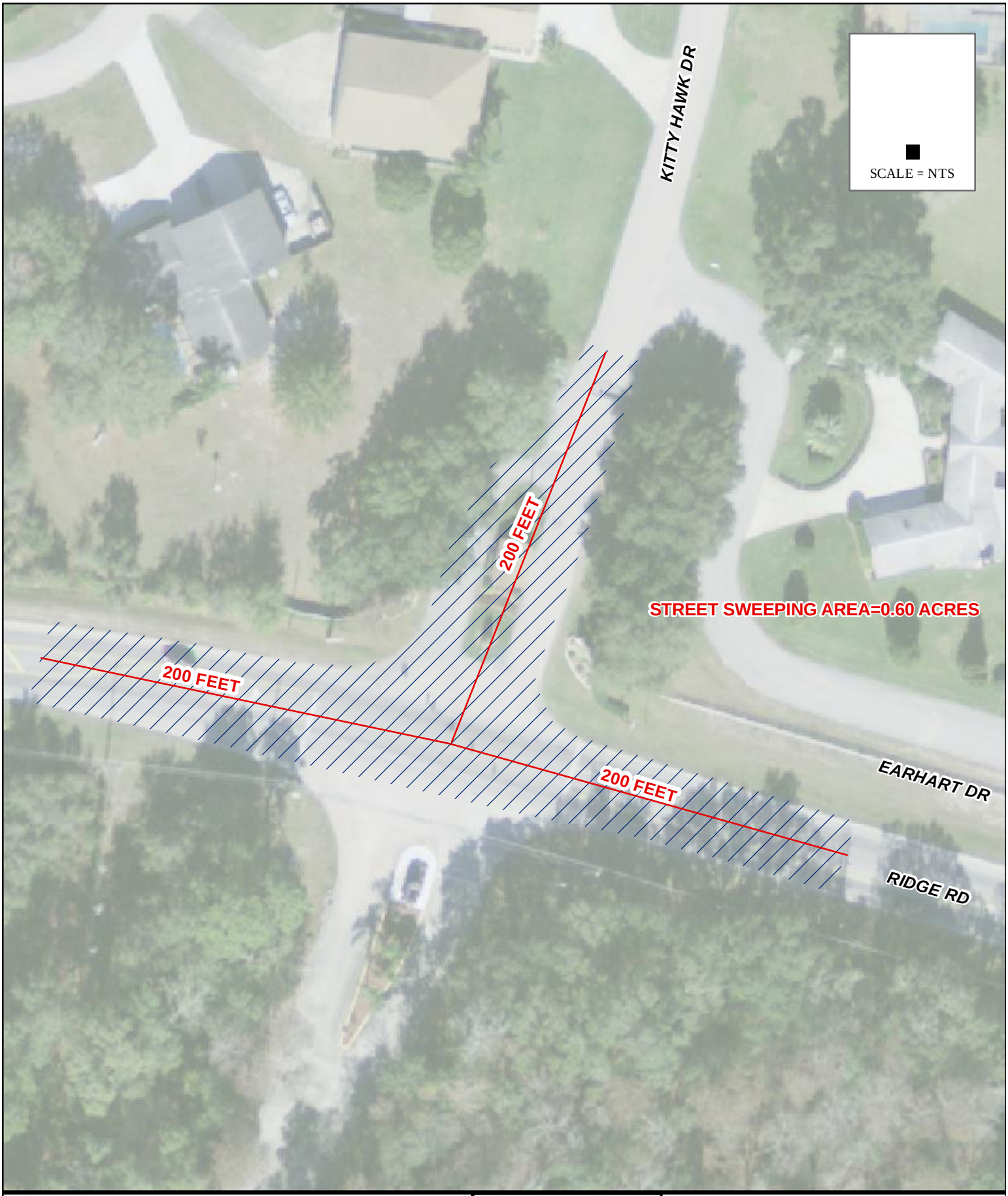

Pasco County Storm Water Management Division	Created By: DLA Reviewed By: Date: 11/15/2010	SITE No.27 RIDGE RD & KITTY HAWK DR SWEEPING LOCATION

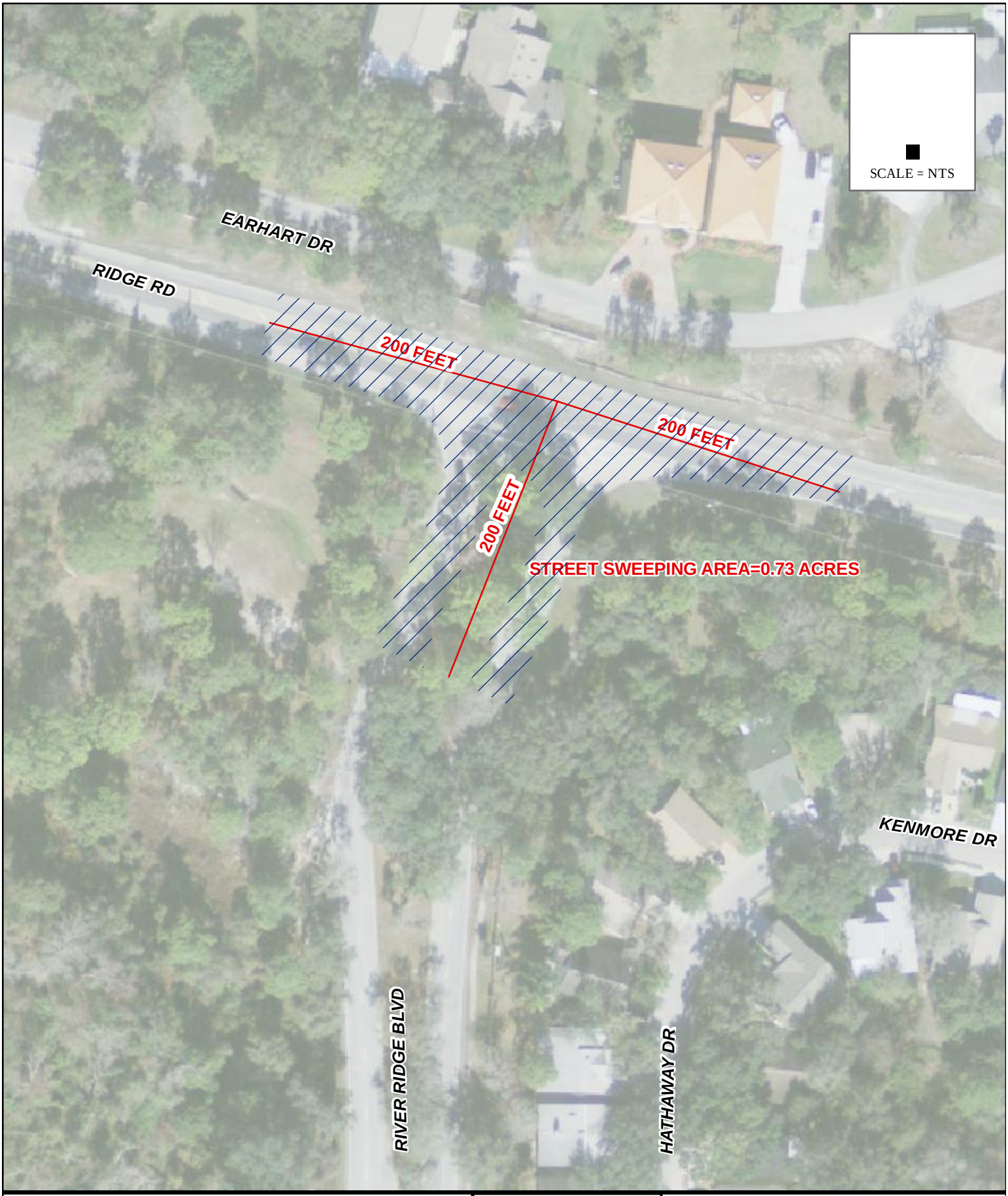

Pasco County Storm Water Management Division	Created By: DLA Reviewed By: Date: 11/15/2010	SITE No.28 RIDGE RD & RIVER RIDGE BLVD SWEEPING LOCATION

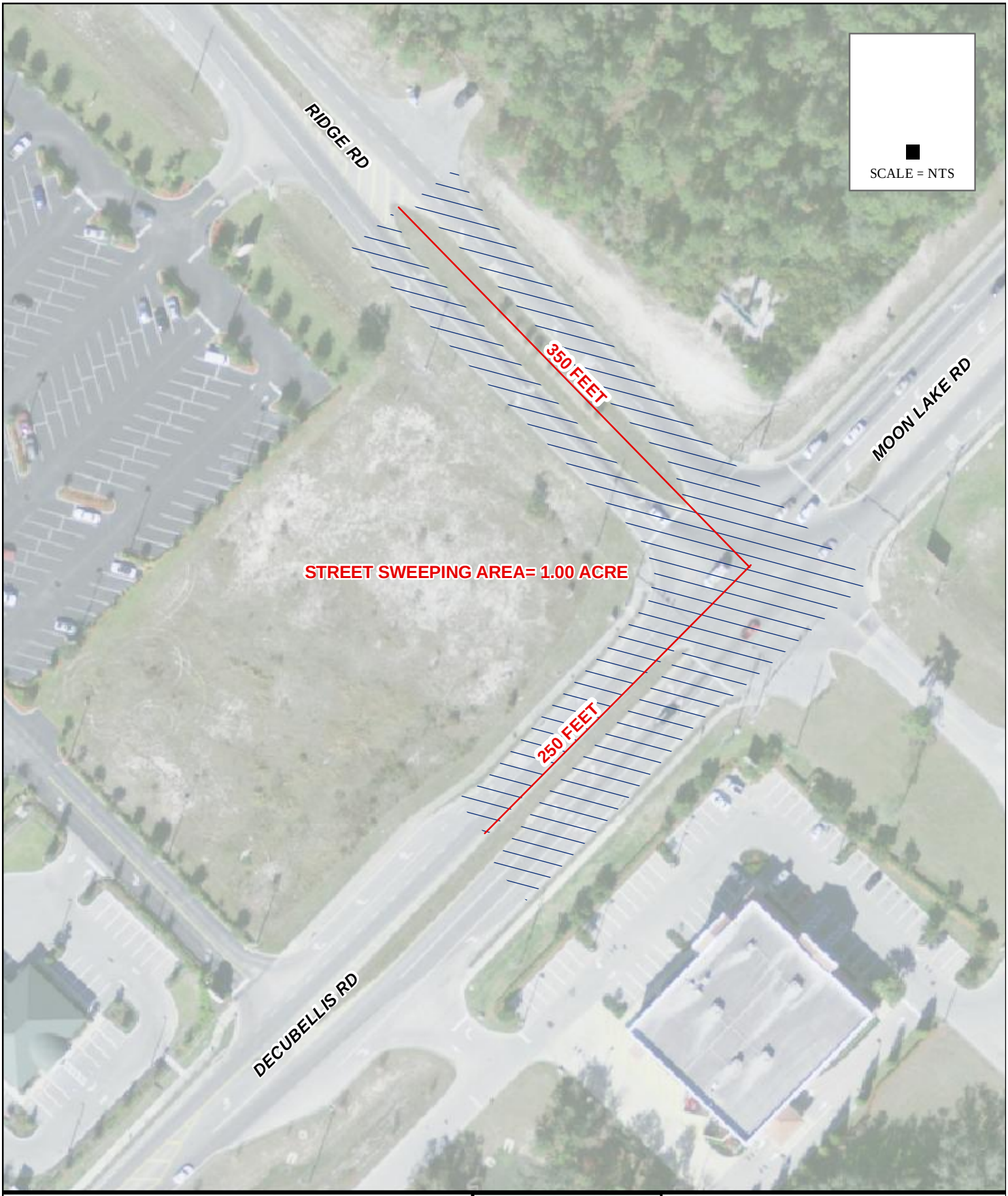

Pasco County Storm Water Management Division	Created By: DLA Reviewed By: Date: 11/15/2010	SITE No.29 RIDGE RD & DECUBELLIS ROAD SWEEPING LOCATION

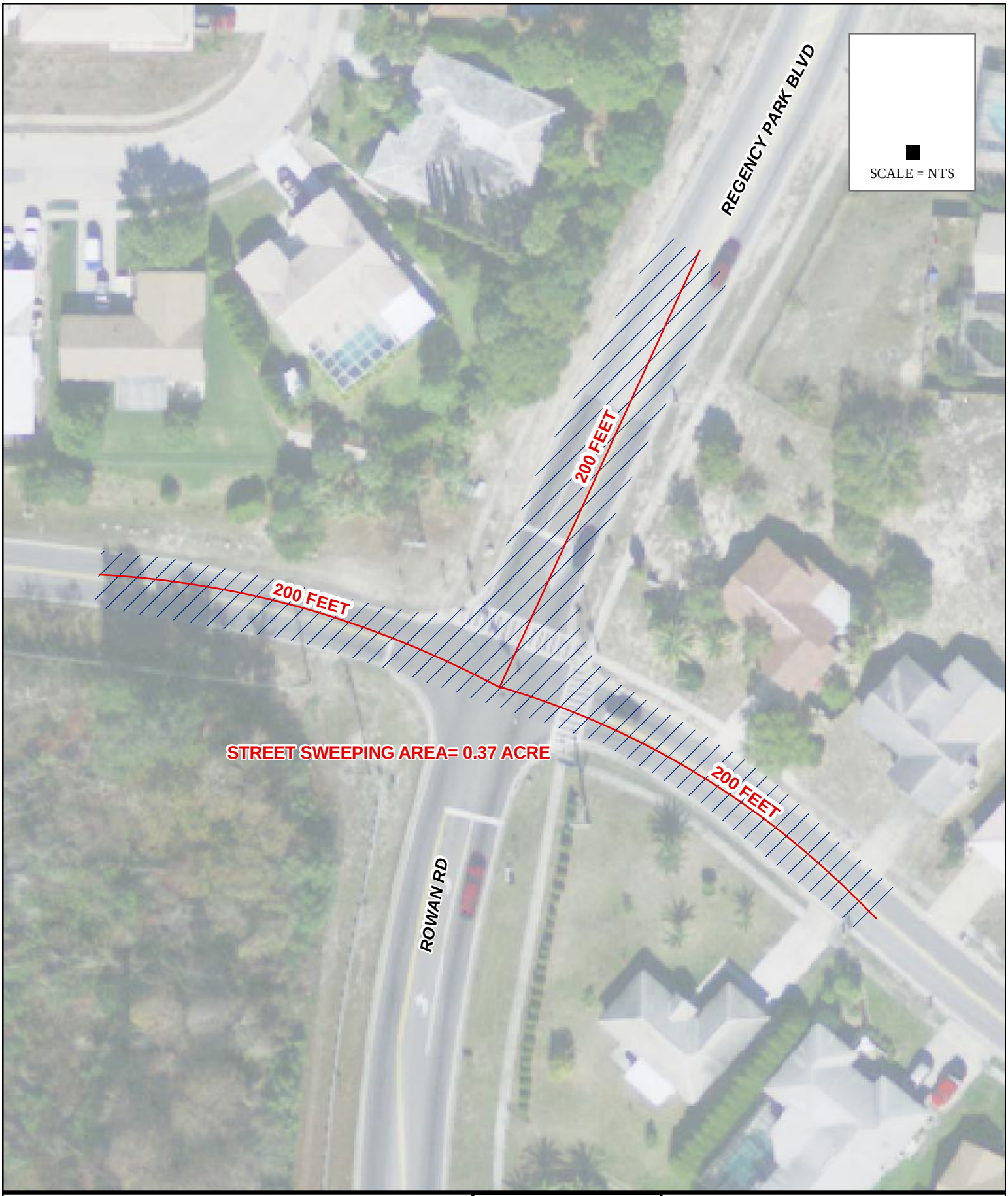

Pasco County Storm Water Management Division	Created By: DLA Reviewed By: Date: 11/15/2010	SITE No.30 REGENCY PARK BLVD & ORCHID LAKE RD SWEEPING LOCATION

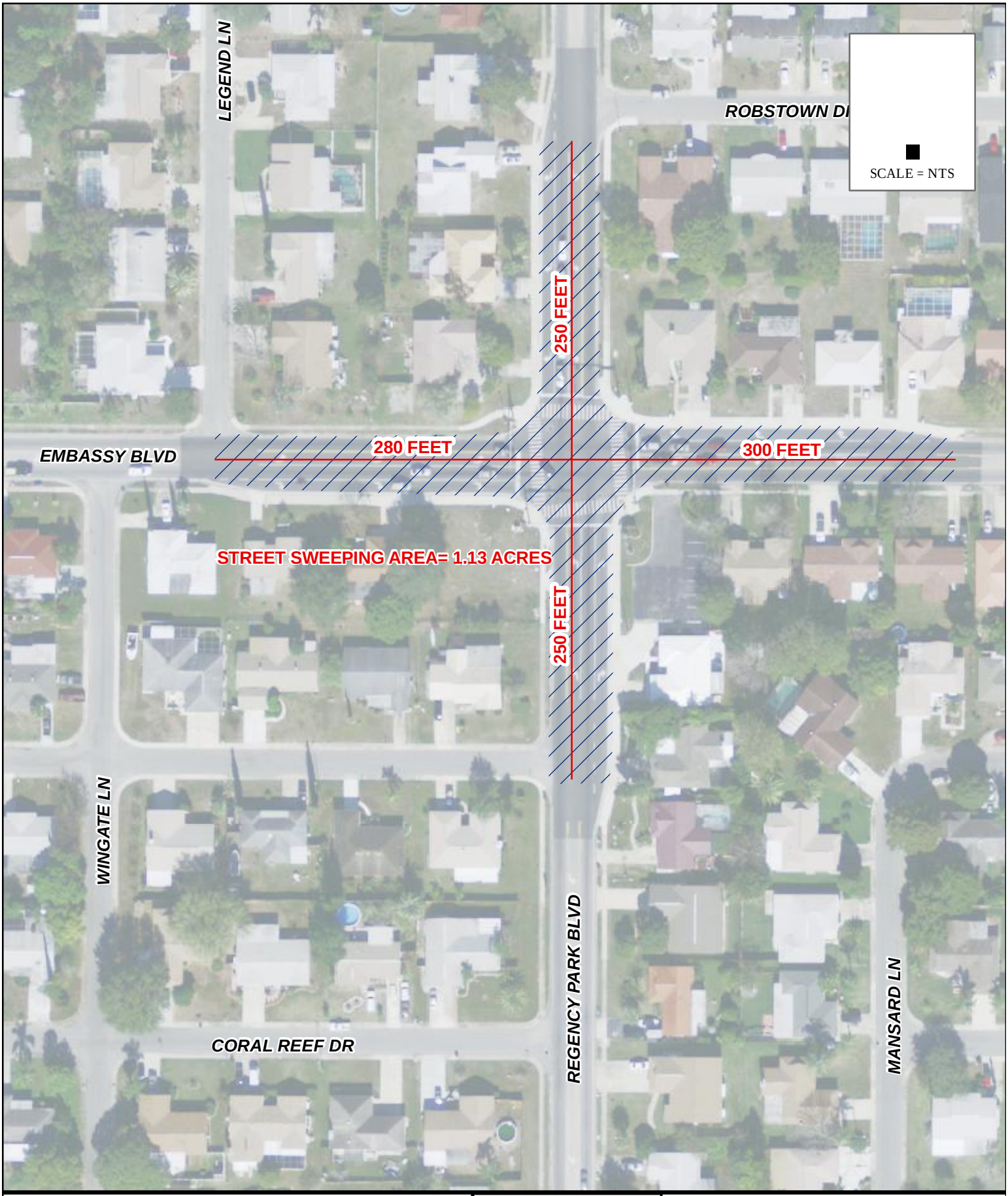

Pasco County Storm Water Management Division	Created By: DLA Reviewed By: Date: 11/15/2010	SITE No.31 REGENCY PARK BLVD & EMBASSY BLVD SWEEPING LOCATION

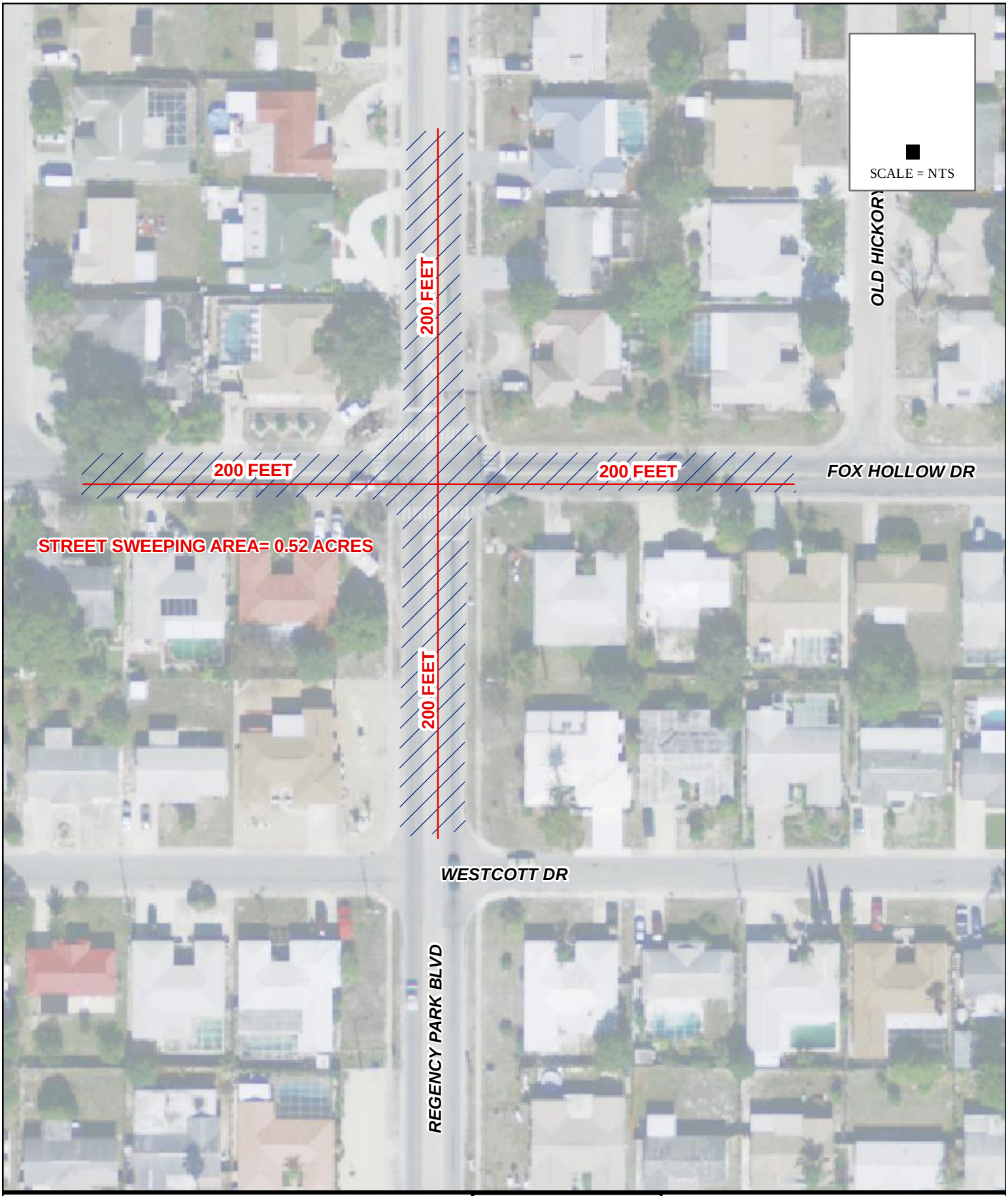

Pasco County Storm Water Management Division	Created By: DLA Reviewed By: Date: 11/15/2010	SITE No.32 REGENCY PARK BLVD & FOX HOLLOW BLVD SWEEPING LOCATION

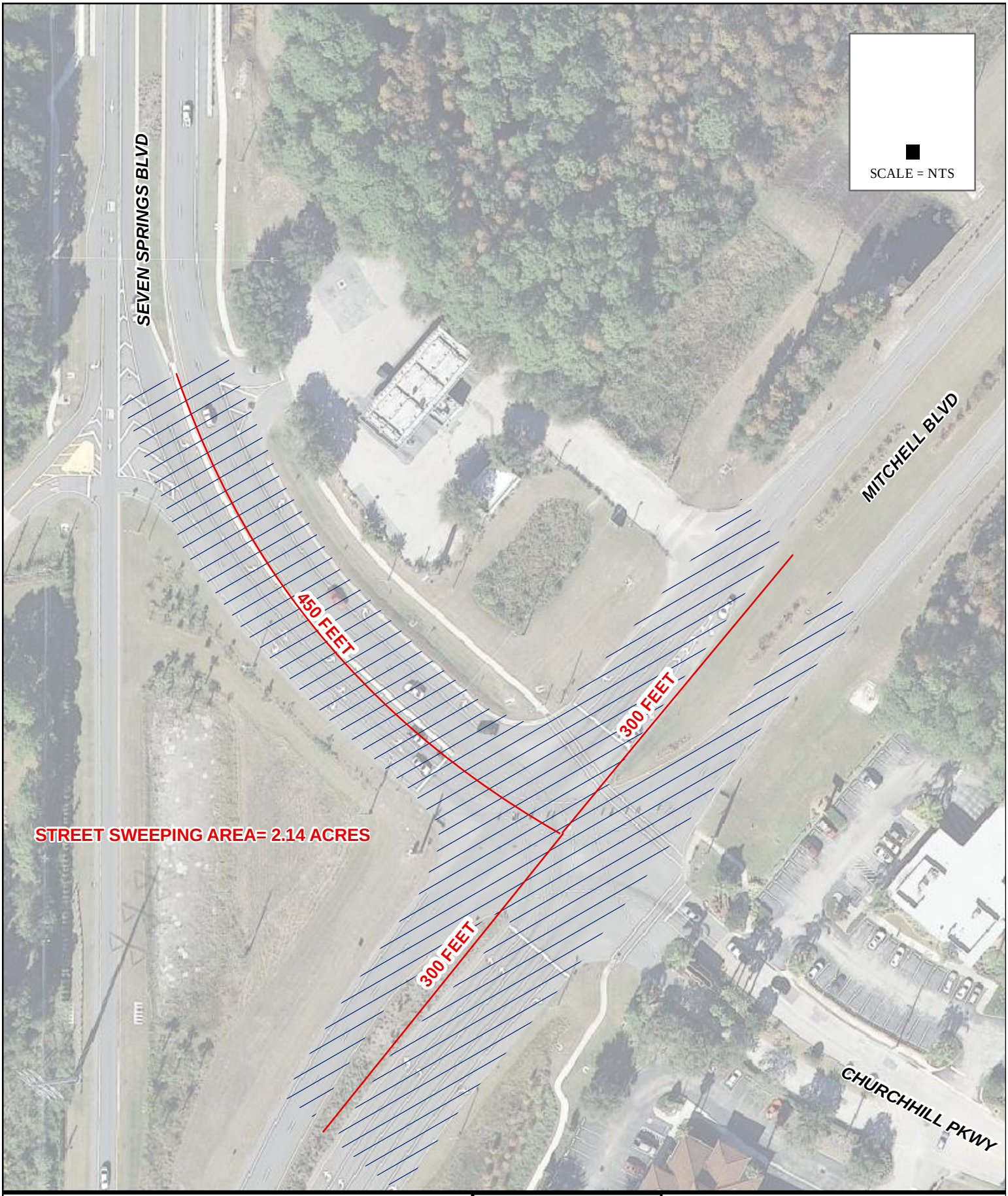

Pasco County Storm Water Management Division	Created By: DLA Reviewed By: Date: 11/15/2010	SITE No.33 SEVEN SPRINGS BLVD & MITCHELL BLVD SWEEPING LOCATION

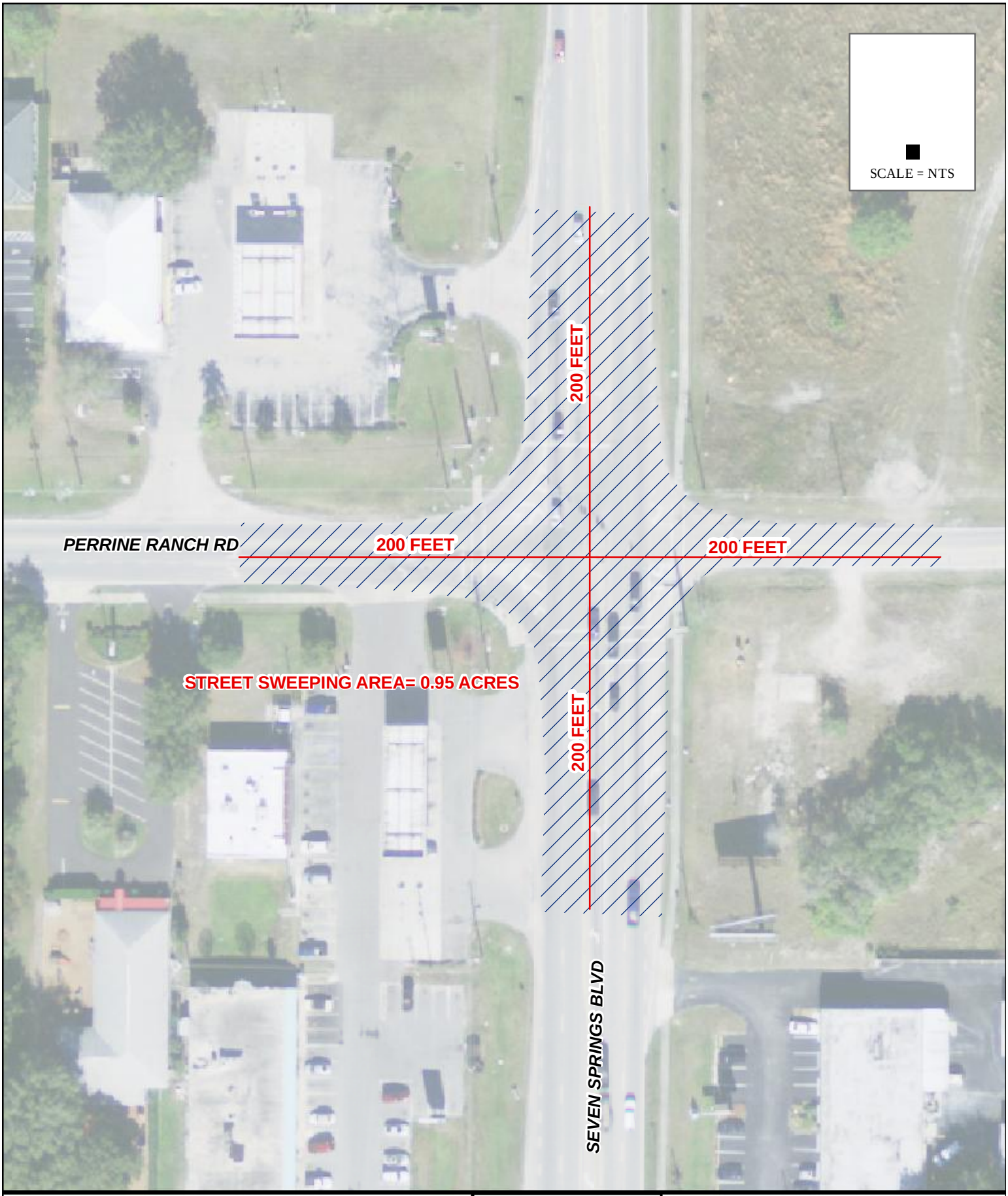

Pasco County
Storm Water Management Division

Created By: DLA	SITE No.34 SEVEN SPRINGS BLVD & PERRINE RANCH RD SWEEPING LOCATION
Reviewed By:	
Date: 11/15/2010	

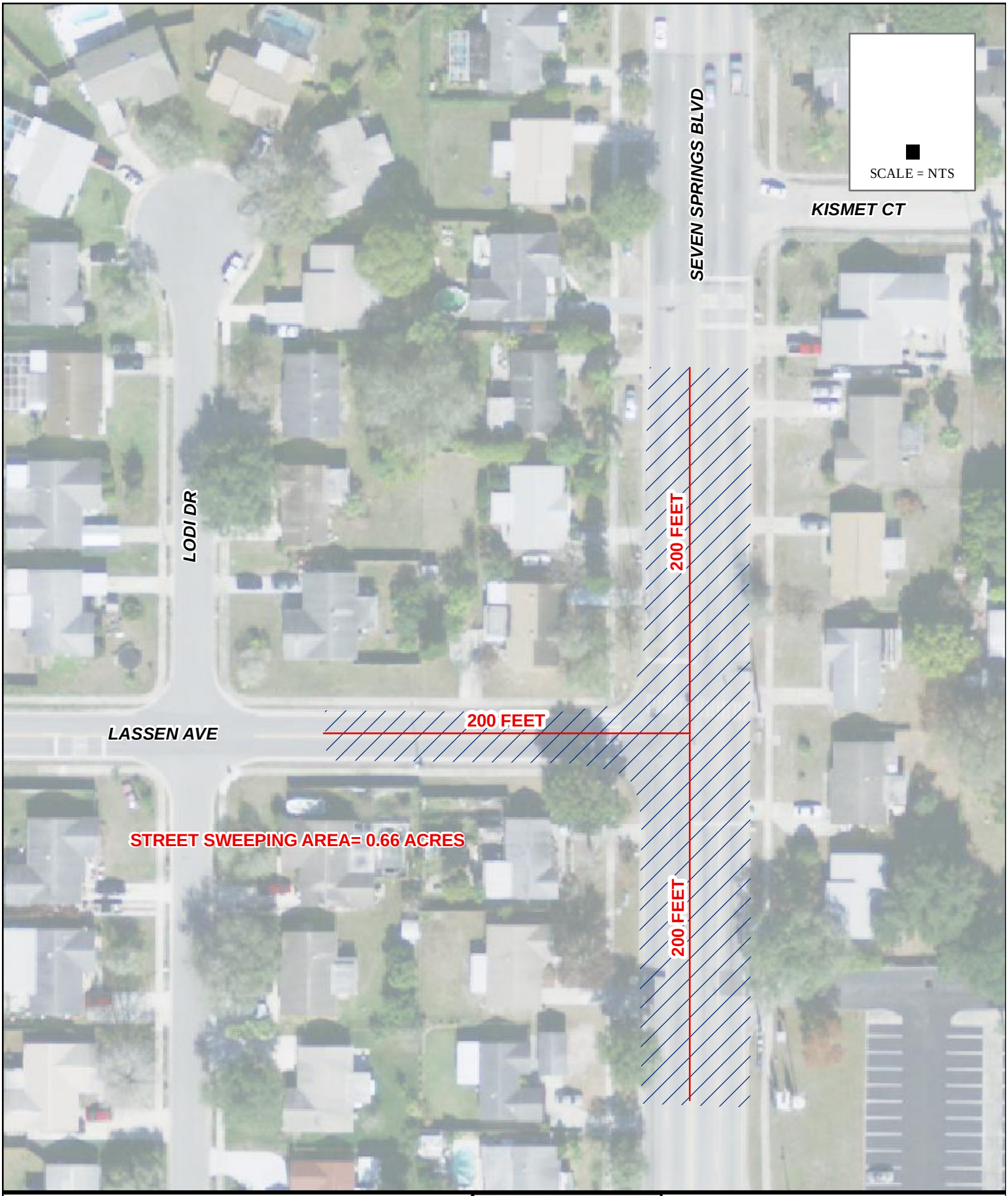

Pasco County Storm Water Management Division	Created By: DLA Reviewed By: Date: 11/15/2010	SITE No.35 SEVEN SPRINGS BLVD & LASSEN AVE SWEEPING LOCATION

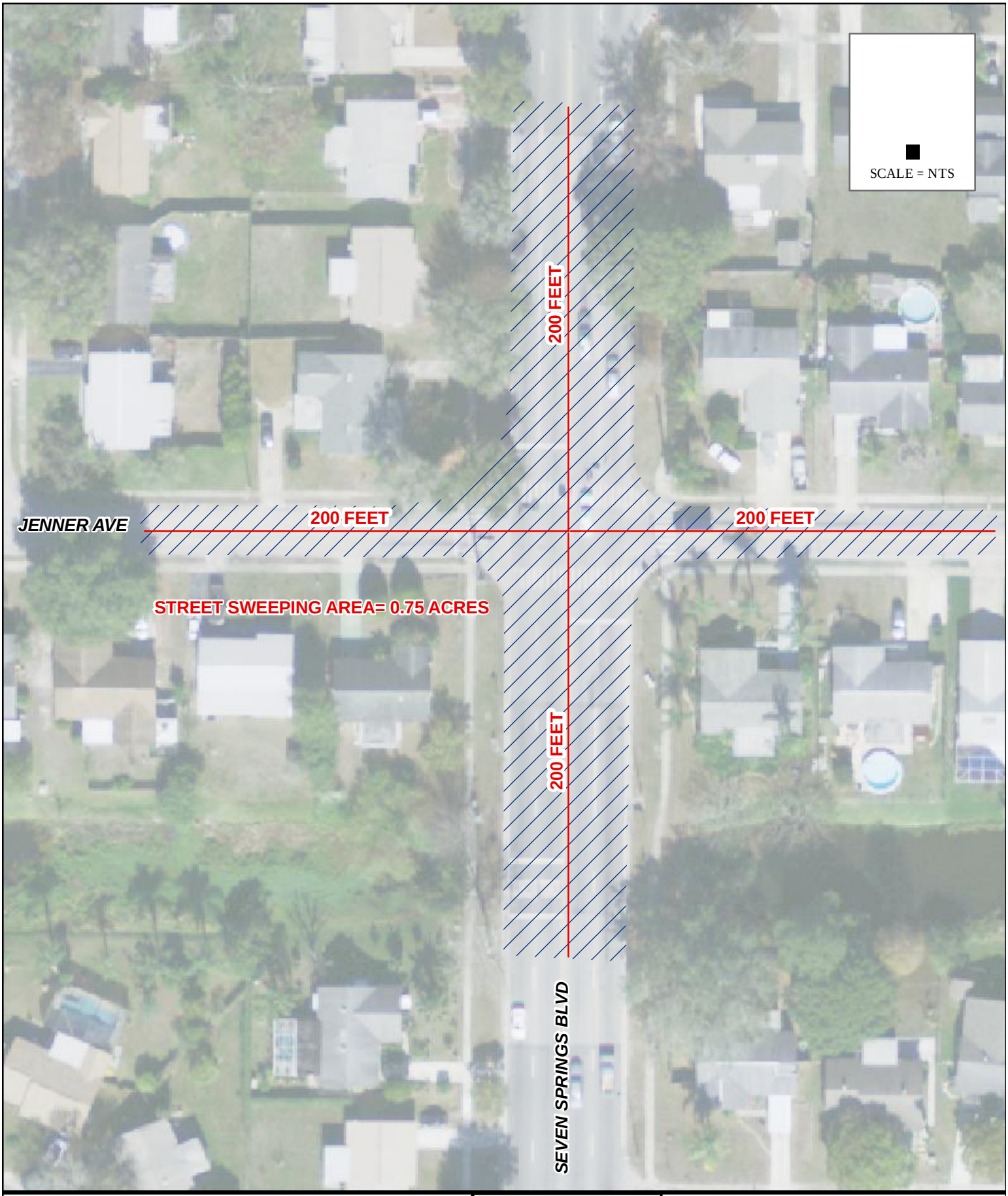

Pasco County Storm Water Management Division	Created By: DLA Reviewed By: Date: 11/15/2010	SITE No.36 SEVEN SPRINGS BLVD & JENNER AVE SWEEPING LOCATION

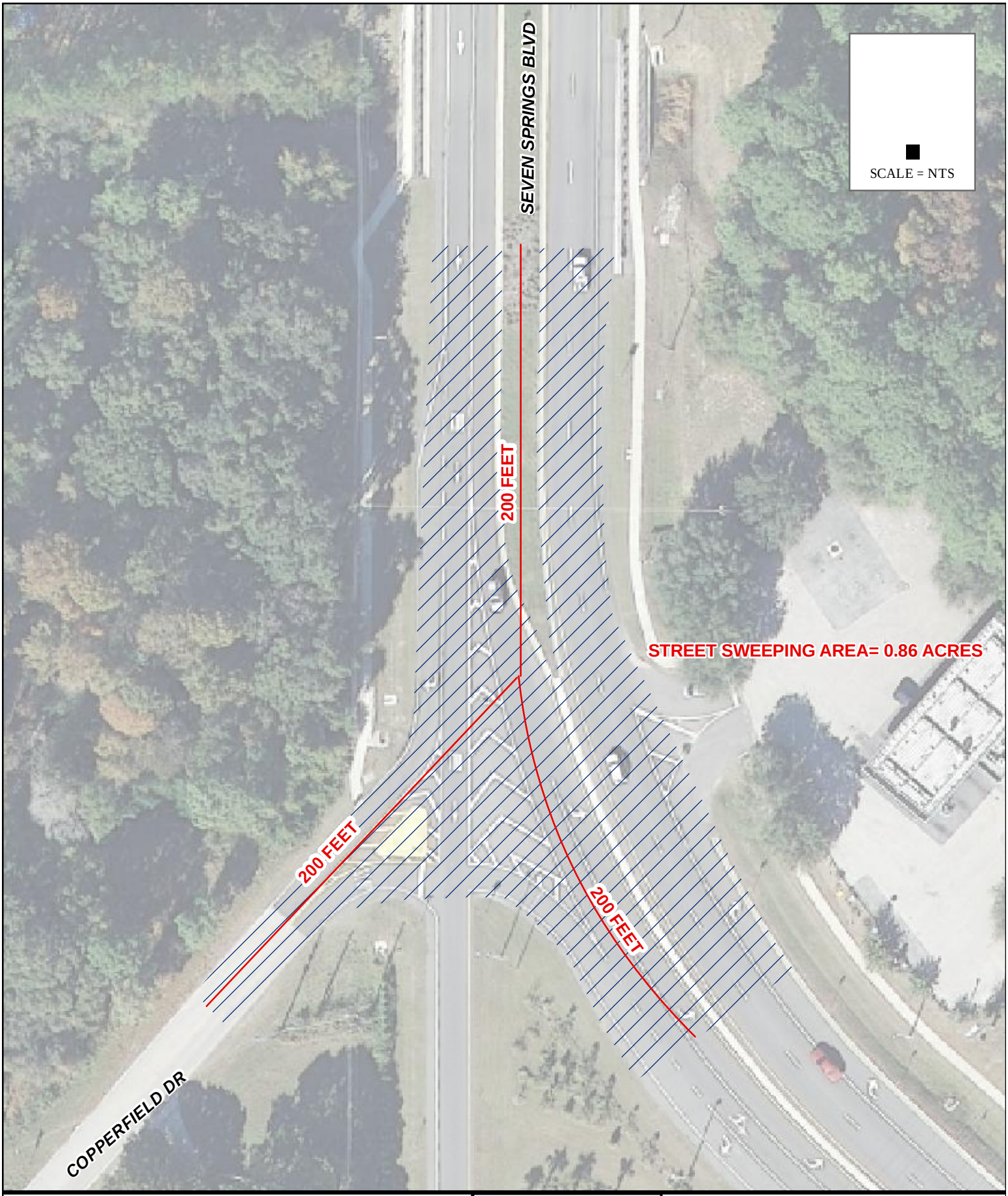

Pasco County Storm Water Management Division	Created By: DLA Reviewed By: Date: 11/15/2010	SITE No.37 SEVEN SPRINGS BLVD & COPPERFIELD DR SWEEPING LOCATION

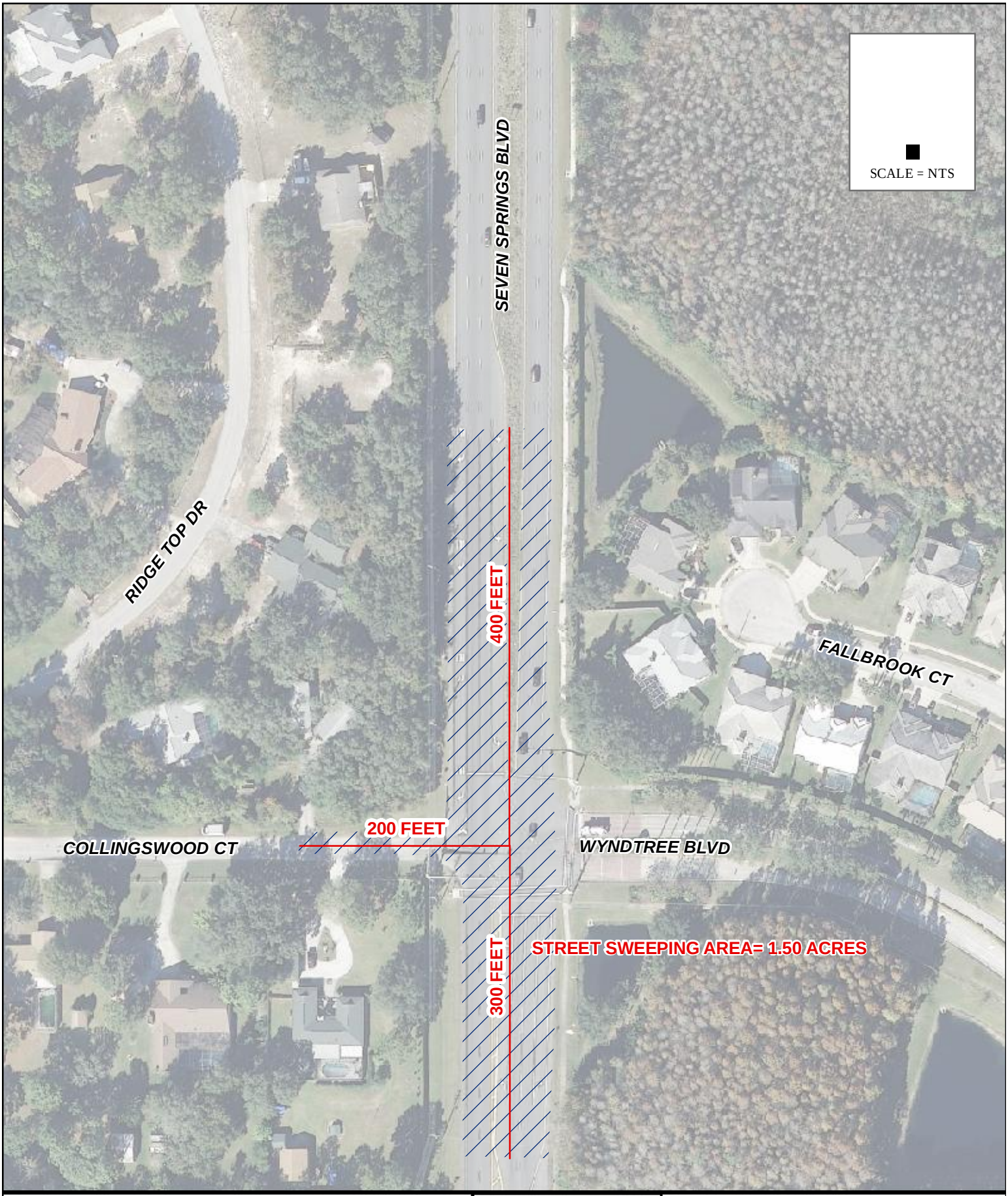

Pasco County Storm Water Management Division	Created By: DLA Reviewed By: Date: 11/15/2010	SITE No.38 SEVEN SPRINGS BLVD & COLLINGSWOOD CT SWEEPING LOCATION

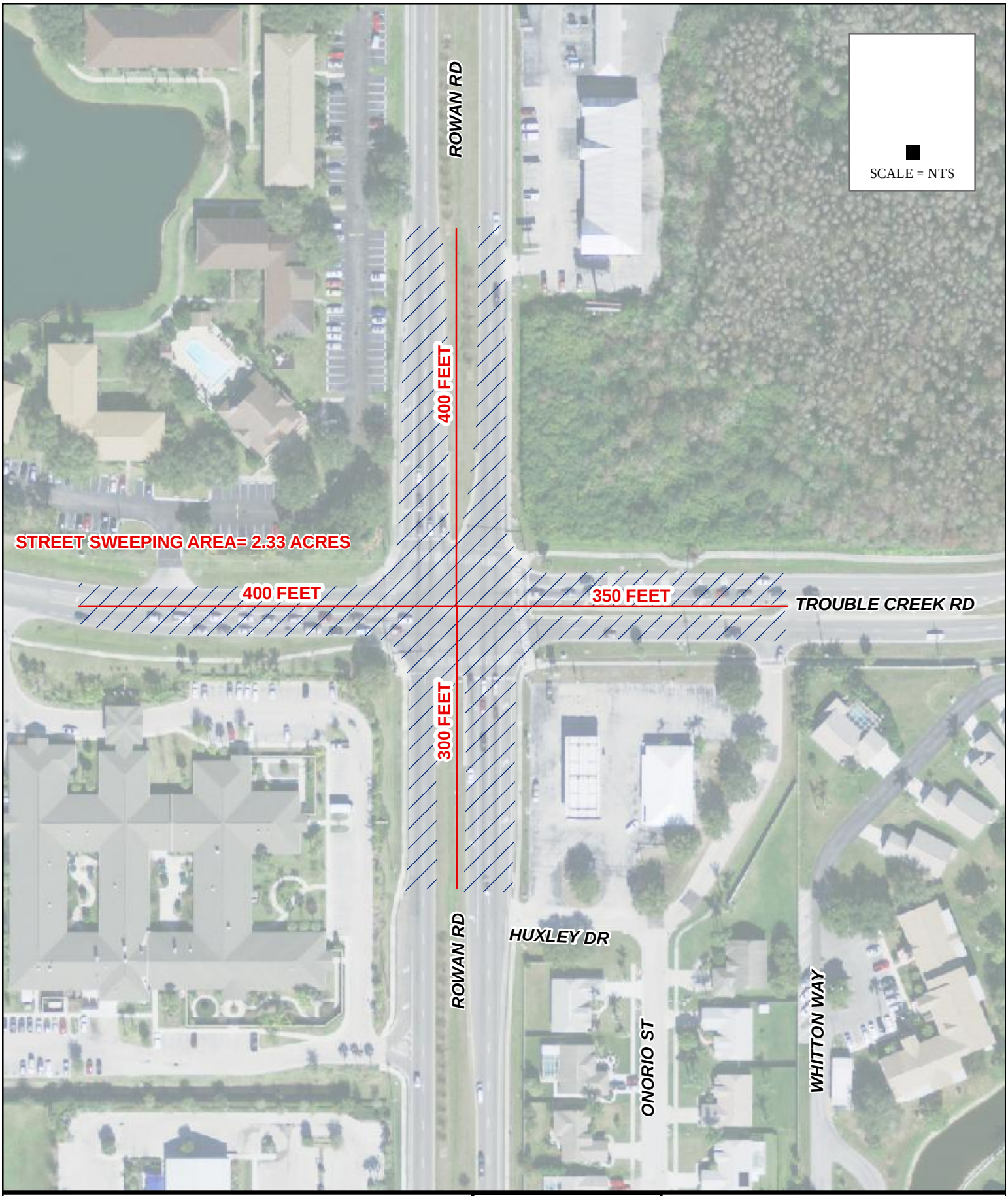

Pasco County Storm Water Management Division	Created By: DLA Reviewed By: Date: 11/15/2010	SITE No.39 ROWAN RD & TROUBLE CREEK RD SWEEPING LOCATION

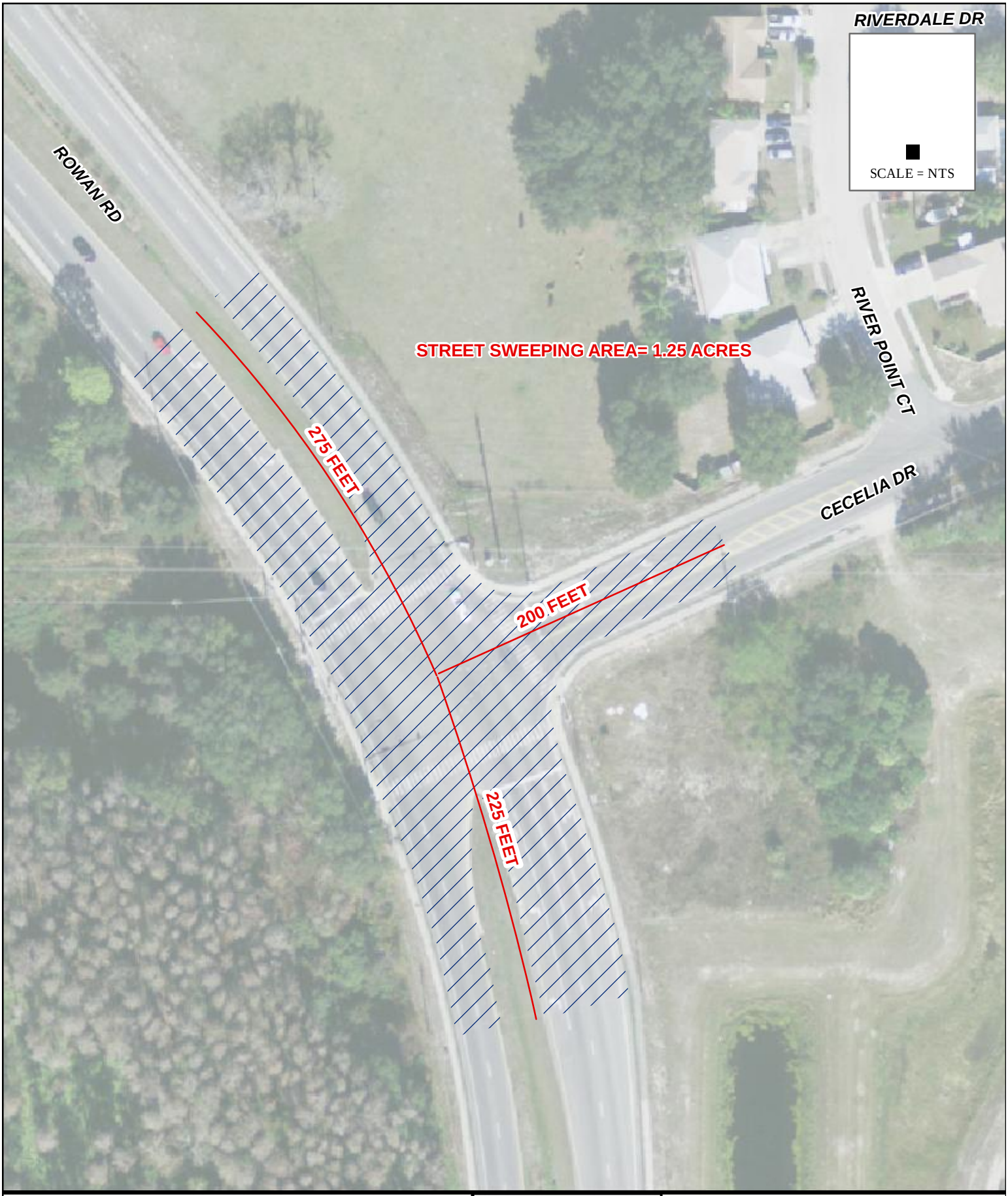

Pasco County Storm Water Management Division	Created By: DLA Reviewed By: Date: 11/15/2010	SITE No.40 ROWAN RD & CECELIA DR SWEEPING LOCATION

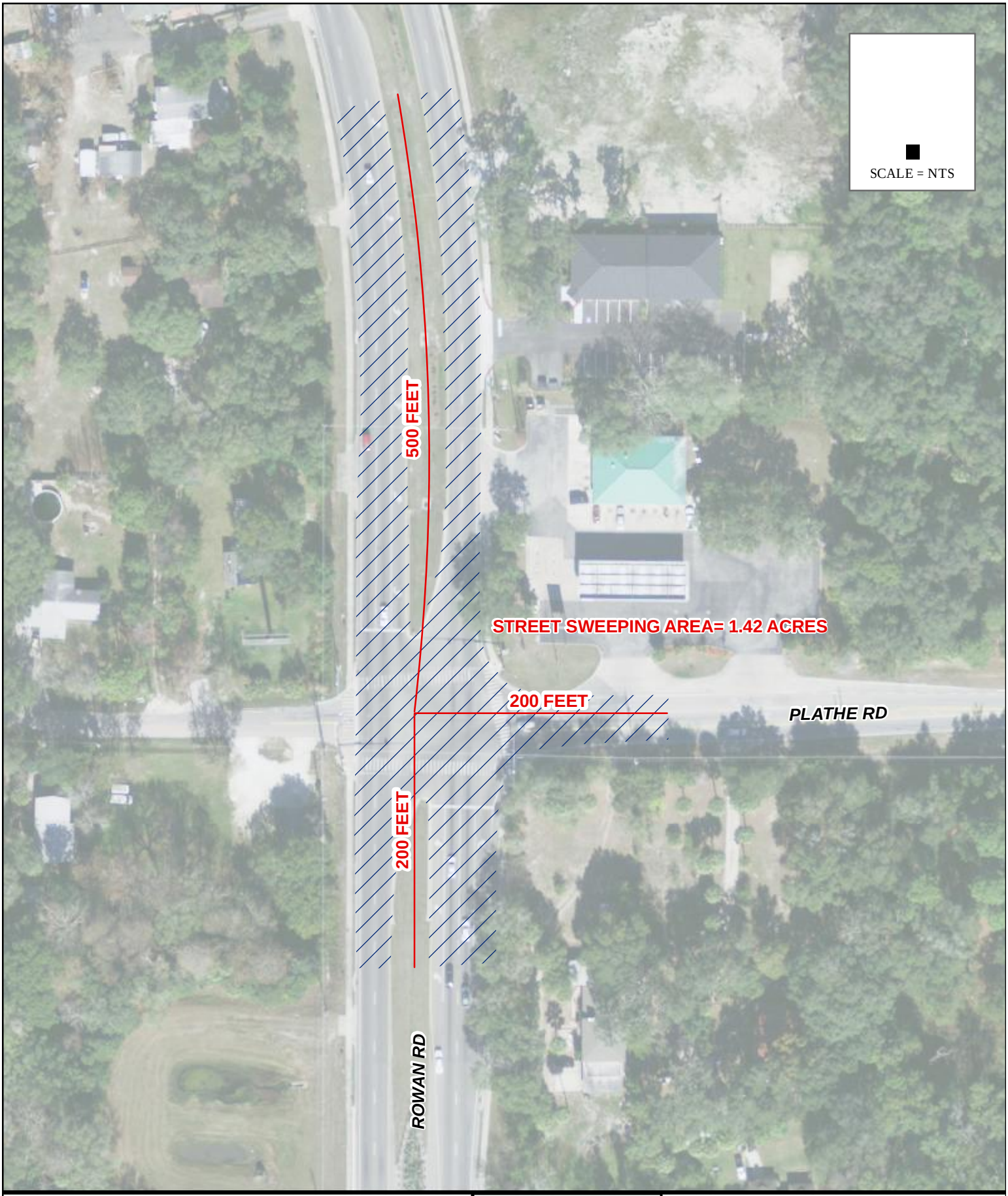

Pasco County Storm Water Management Division	Created By: DLA Reviewed By: Date: 11/15/2010	SITE No.41 ROWAN RD & PLATHE RD SWEEPING LOCATION

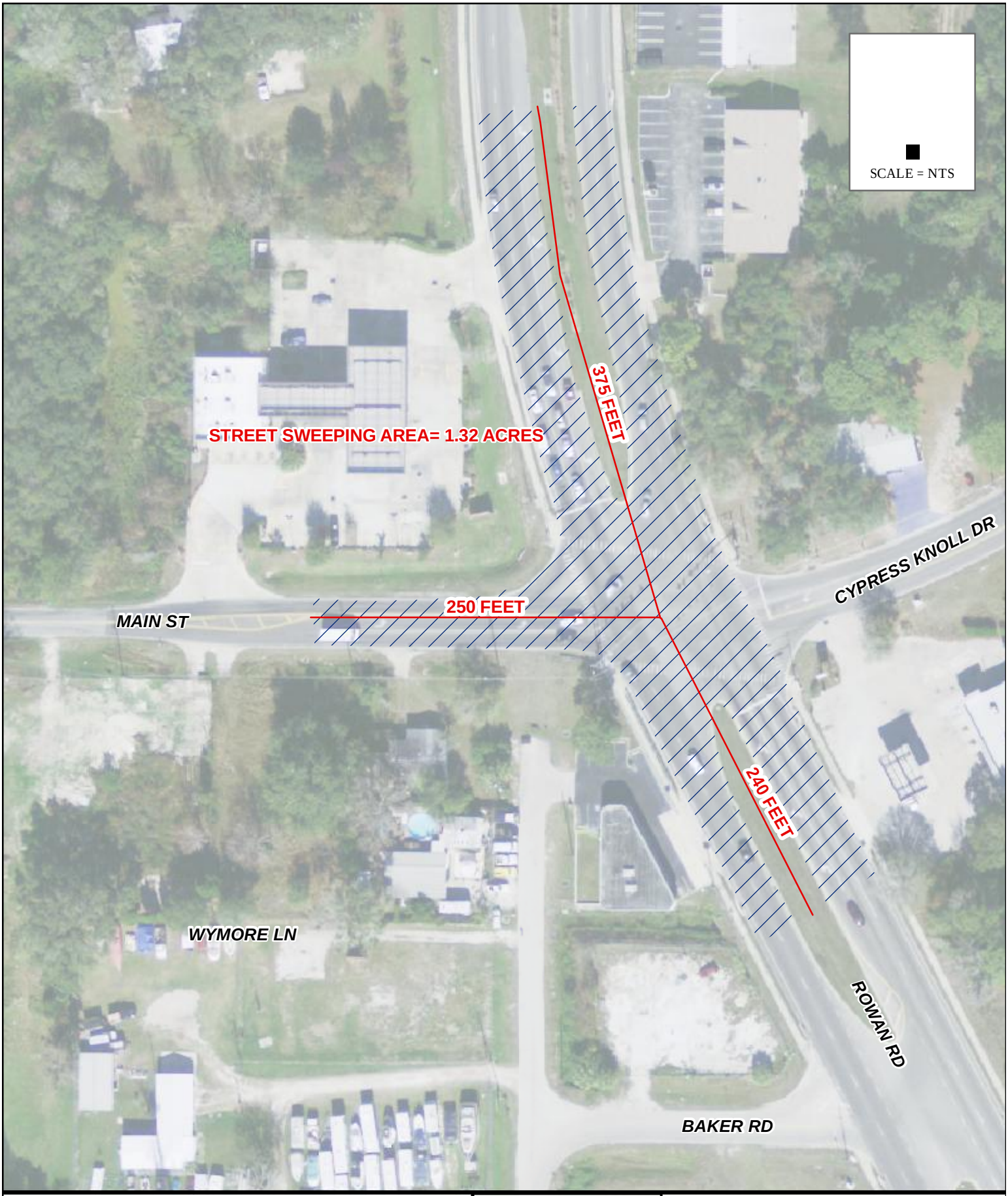

Pasco County Storm Water Management Division	Created By: DLA Reviewed By: Date: 11/15/2010	SITE No.42 ROWAN RD & MAIN ST SWEEPING LOCATION

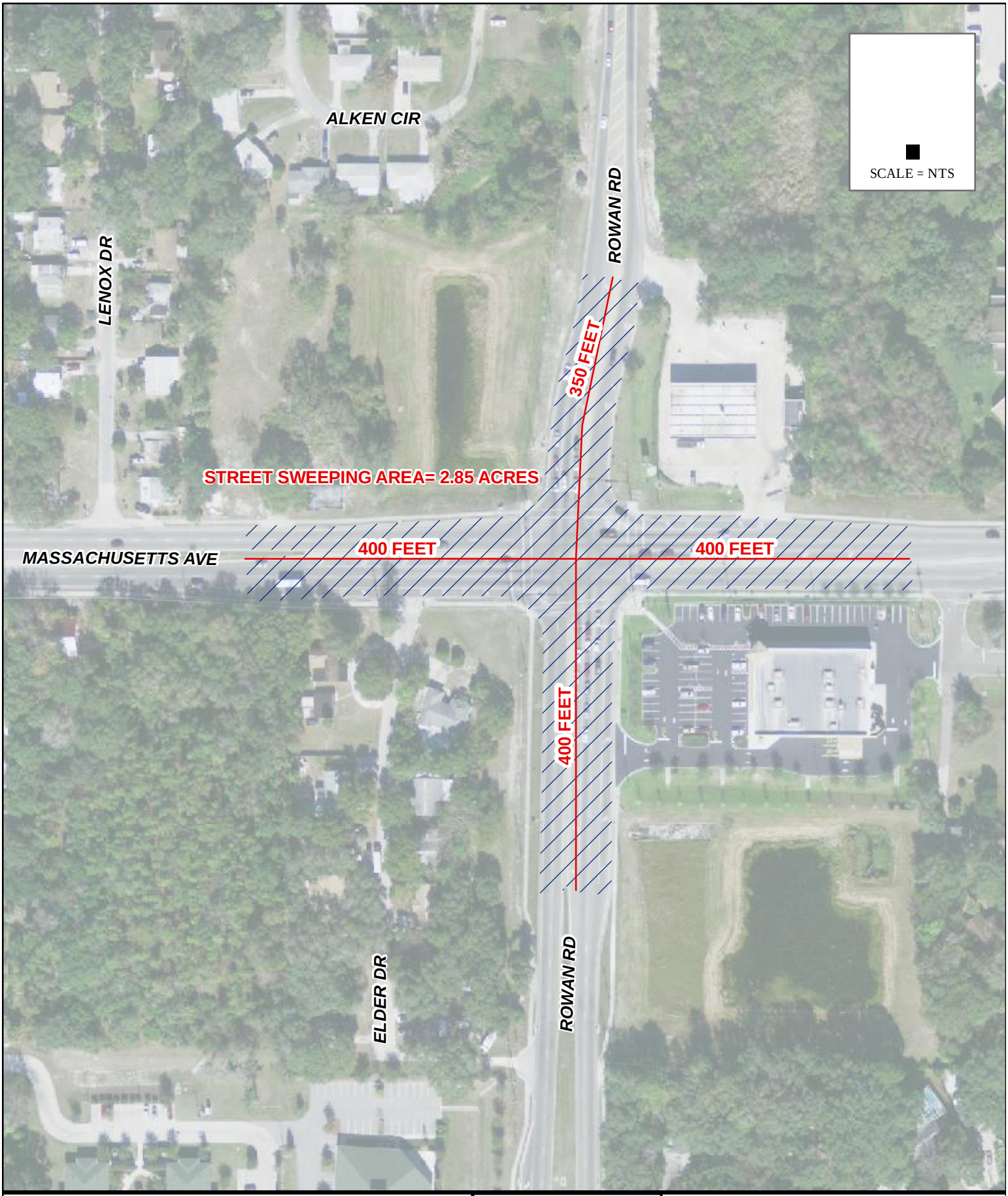

Pasco County Storm Water Management Division	Created By: DLA Reviewed By: Date: 11/15/2010	SITE No.43 ROWAN RD & MASSACHUSETTS AVE SWEEPING LOCATION

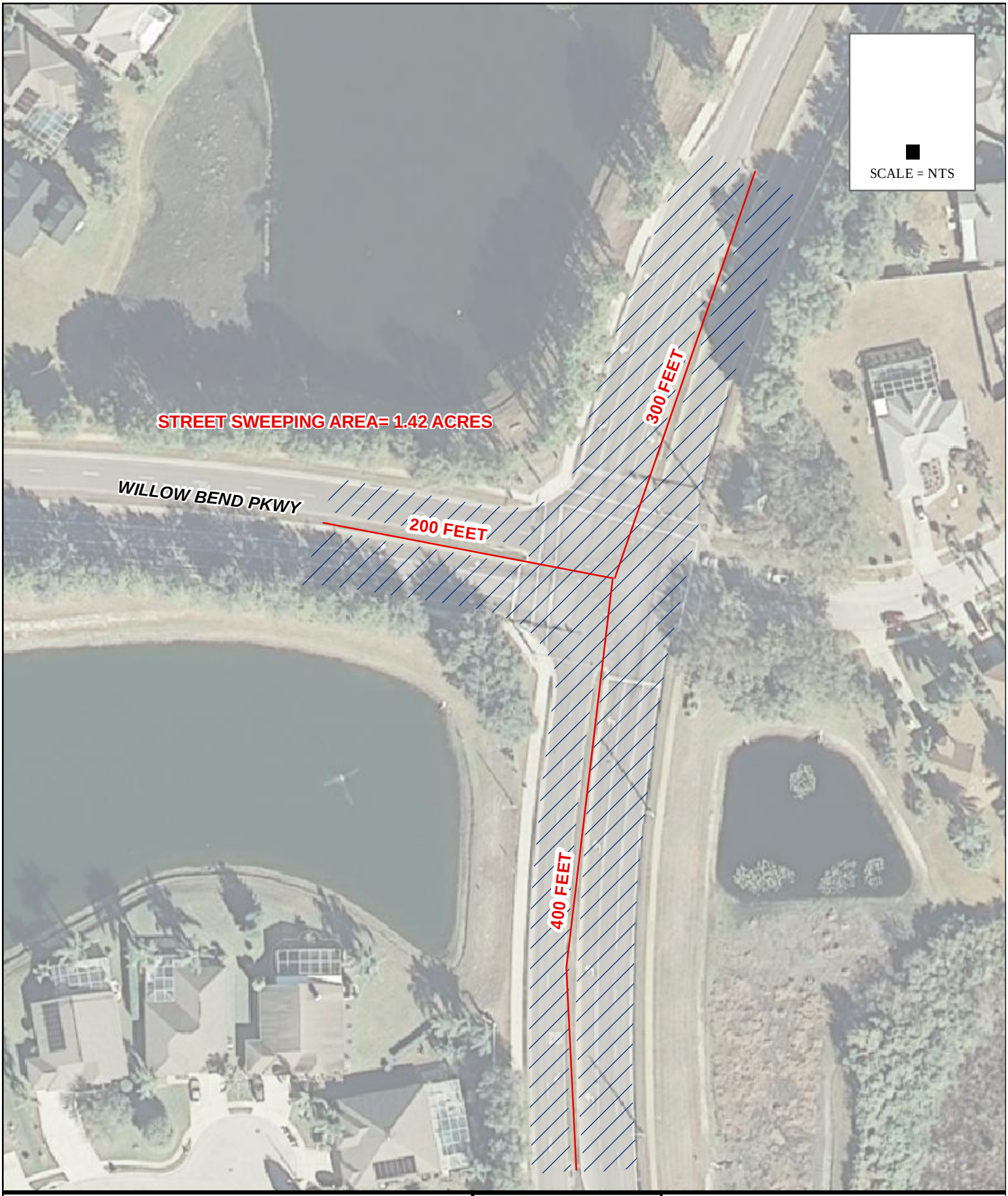

Pasco County Storm Water Management Division	Created By: DLA Reviewed By: Date: 11/15/2010	SITE No.44 COLLIER PKWY & WILLOW BEND PKWY SWEEPING LOCATION

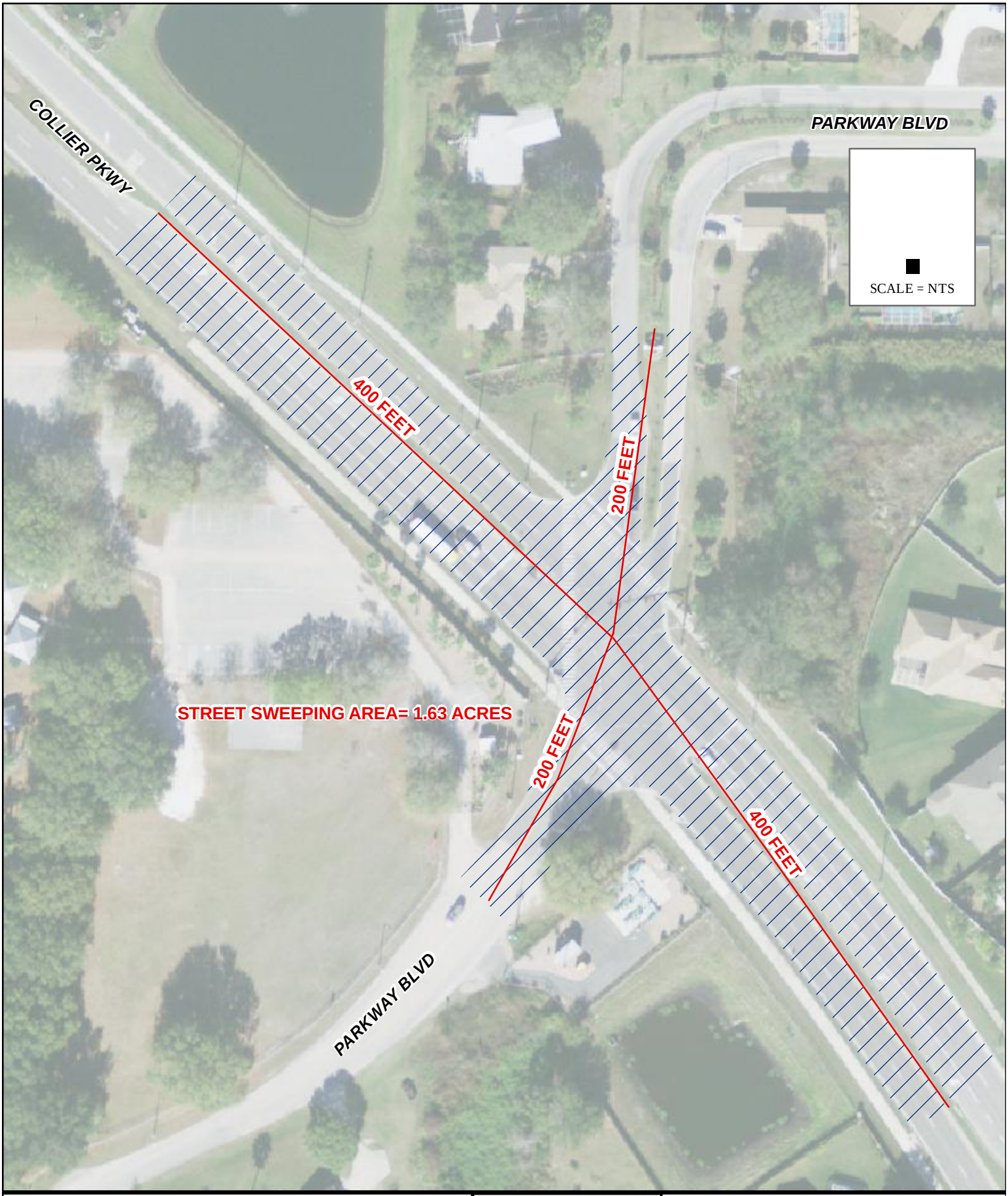

Pasco County Storm Water Management Division	Created By: DLA Reviewed By: Date: 11/15/2010	SITE No.45 COLLIER PKWY & PARKWAY BLVD SWEEPING LOCATION

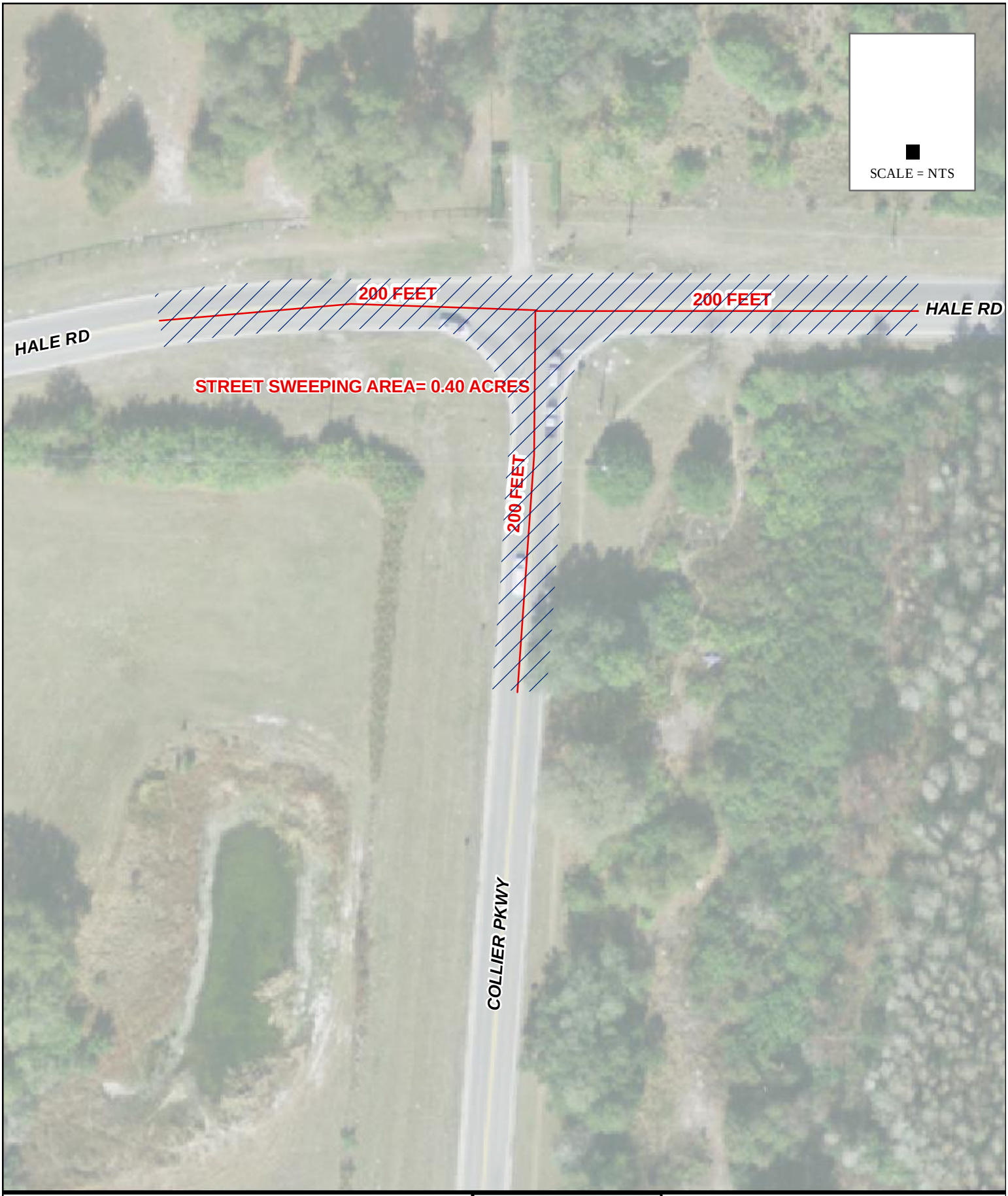

Pasco County Storm Water Management Division	Created By: DLA Reviewed By: Date: 11/15/2010	SITE No.46 COLLIER PKWY & HALE ROAD SWEEPING LOCATION

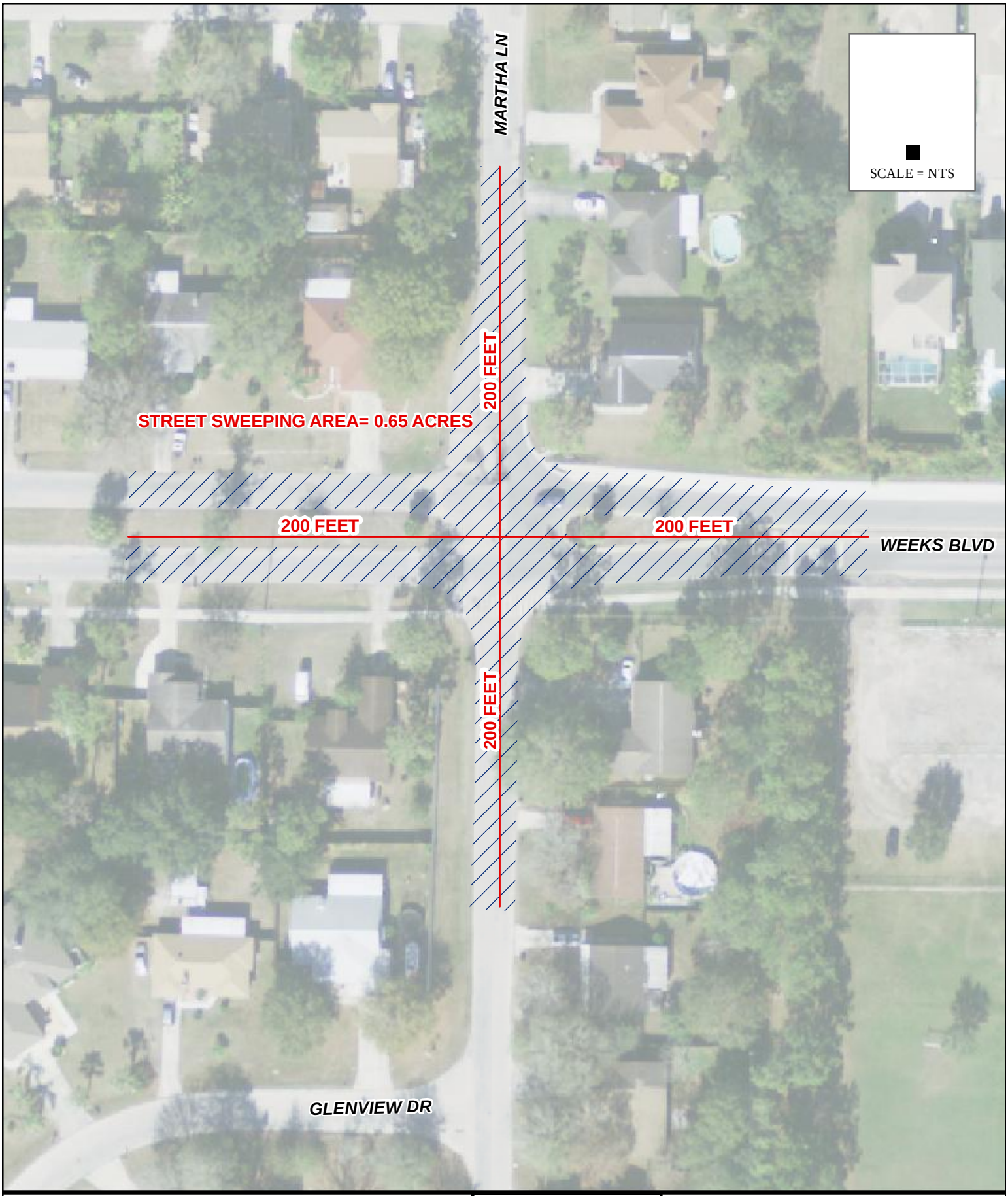

Pasco County Storm Water Management Division	Created By: DLA Reviewed By: Date: 11/15/2010	SITE No.47 WEEKS BLVD & MARTHA LANE SWEEPING LOCATION

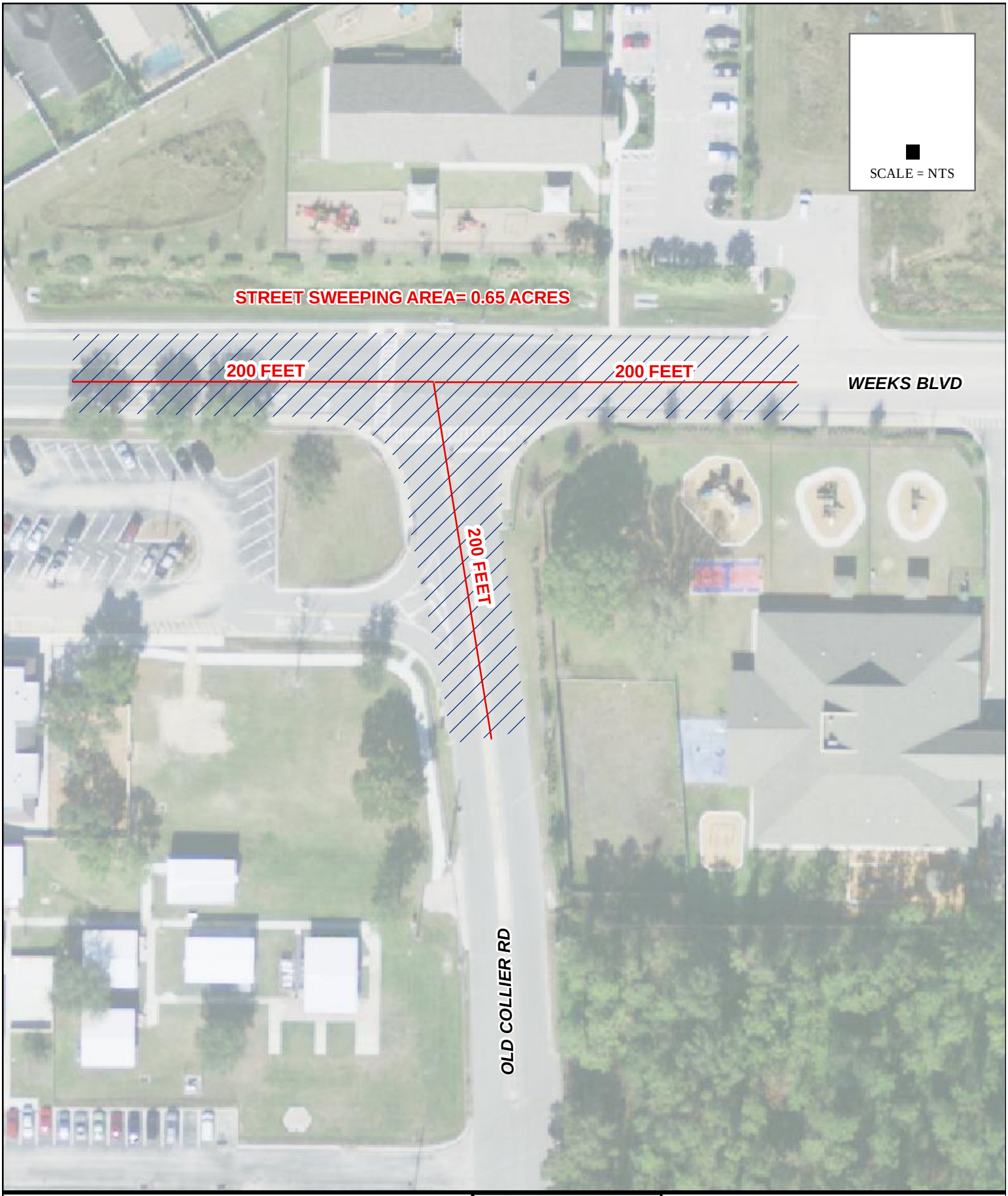

Pasco County Storm Water Management Division	Created By: DLA Reviewed By: Date: 11/15/2010	SITE No.48 WEEKS BLVD & OLD COLLIER RD SWEEPING LOCATION

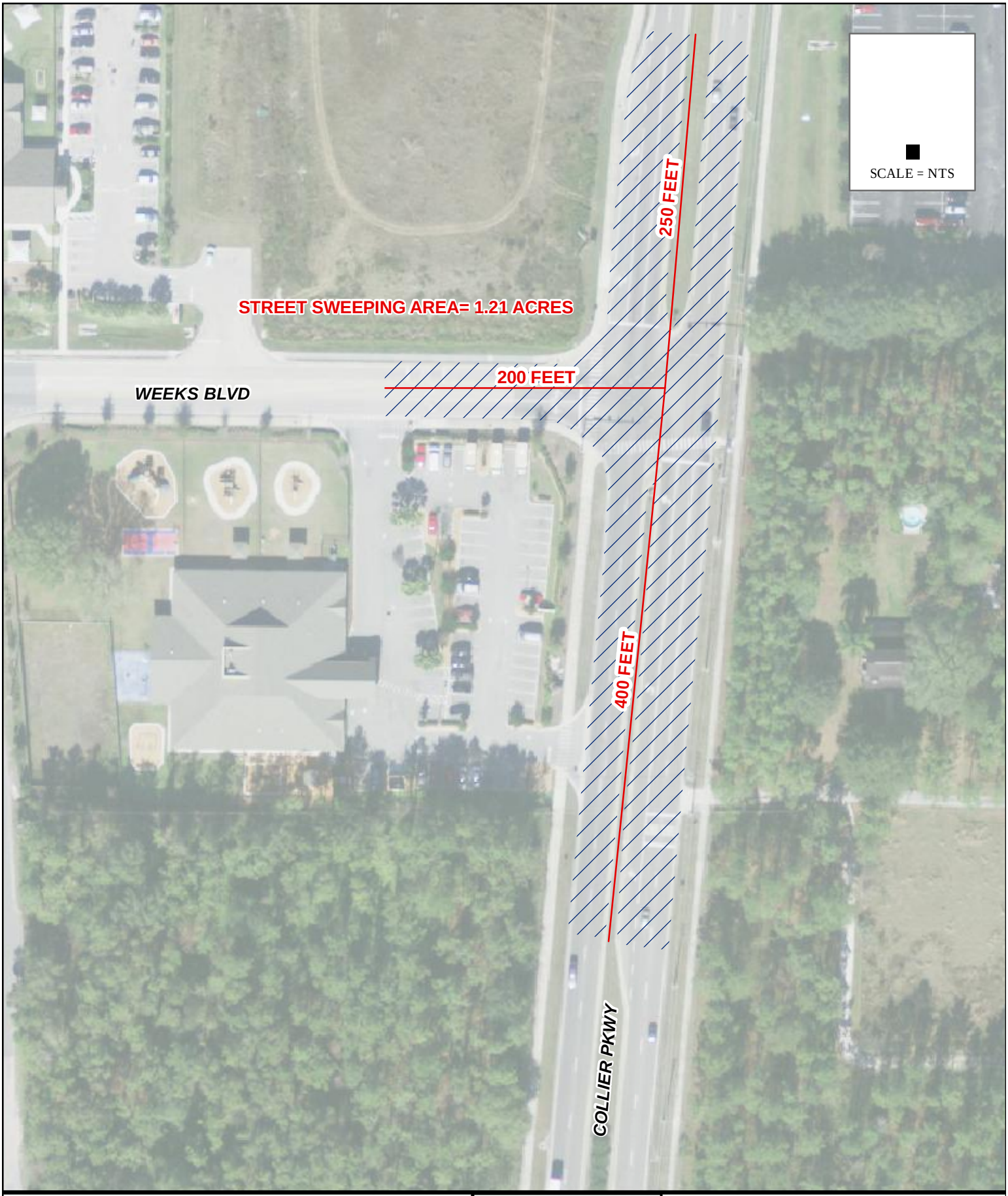

Pasco County Storm Water Management Division	Created By: DLA Reviewed By: Date: 11/15/2010	SITE No.49 WEEKS BLVD & COLLIER PKWY SWEEPING LOCATION

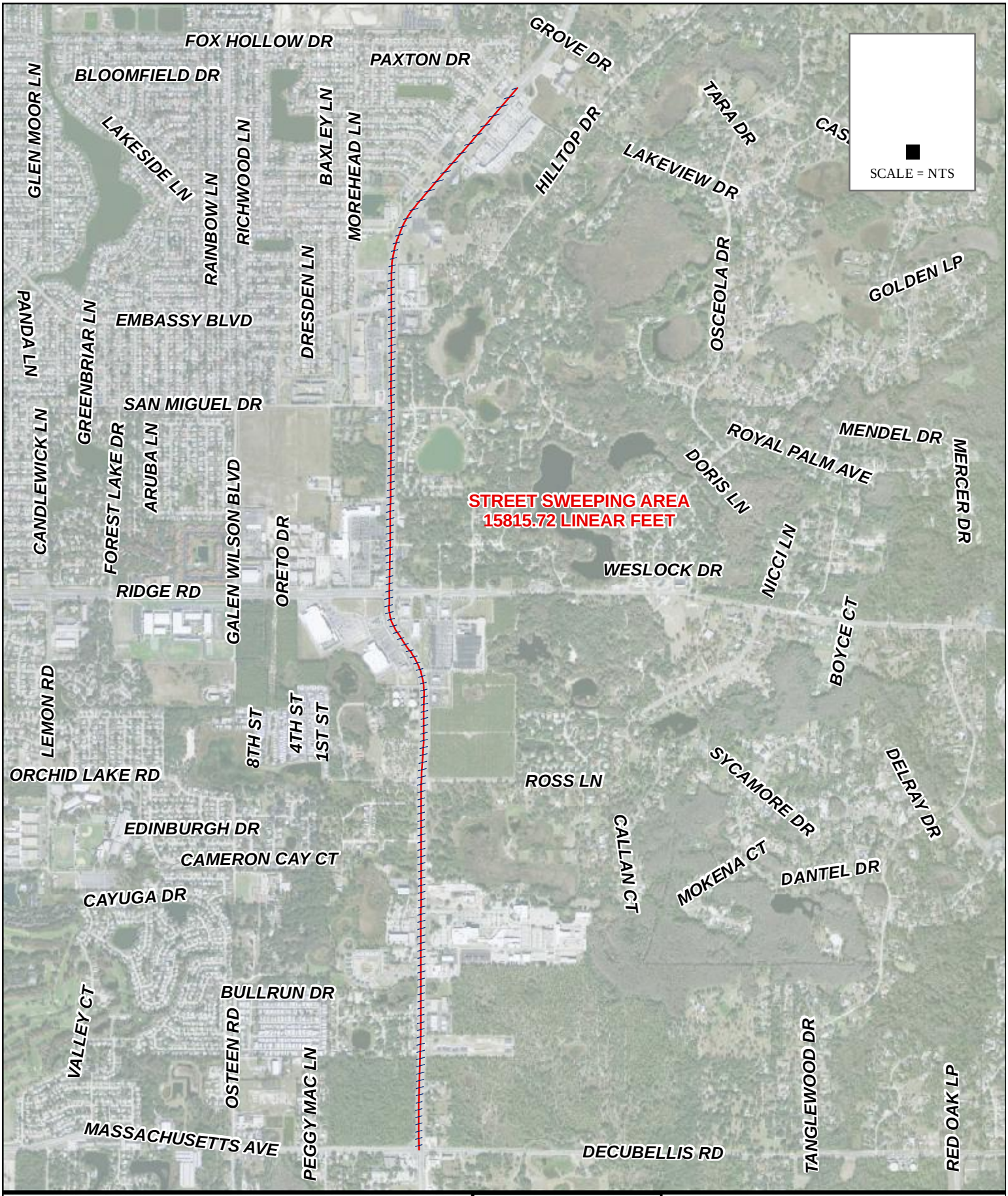

Pasco County Storm Water Management Division	Created By: DLA Reviewed By: Date: 11/15/2010	SITE No. 50 LITTLE ROAD MASSACHUSETTS AVE NORTH TO FOX HOLLOW DR SWEEPING LOCATION

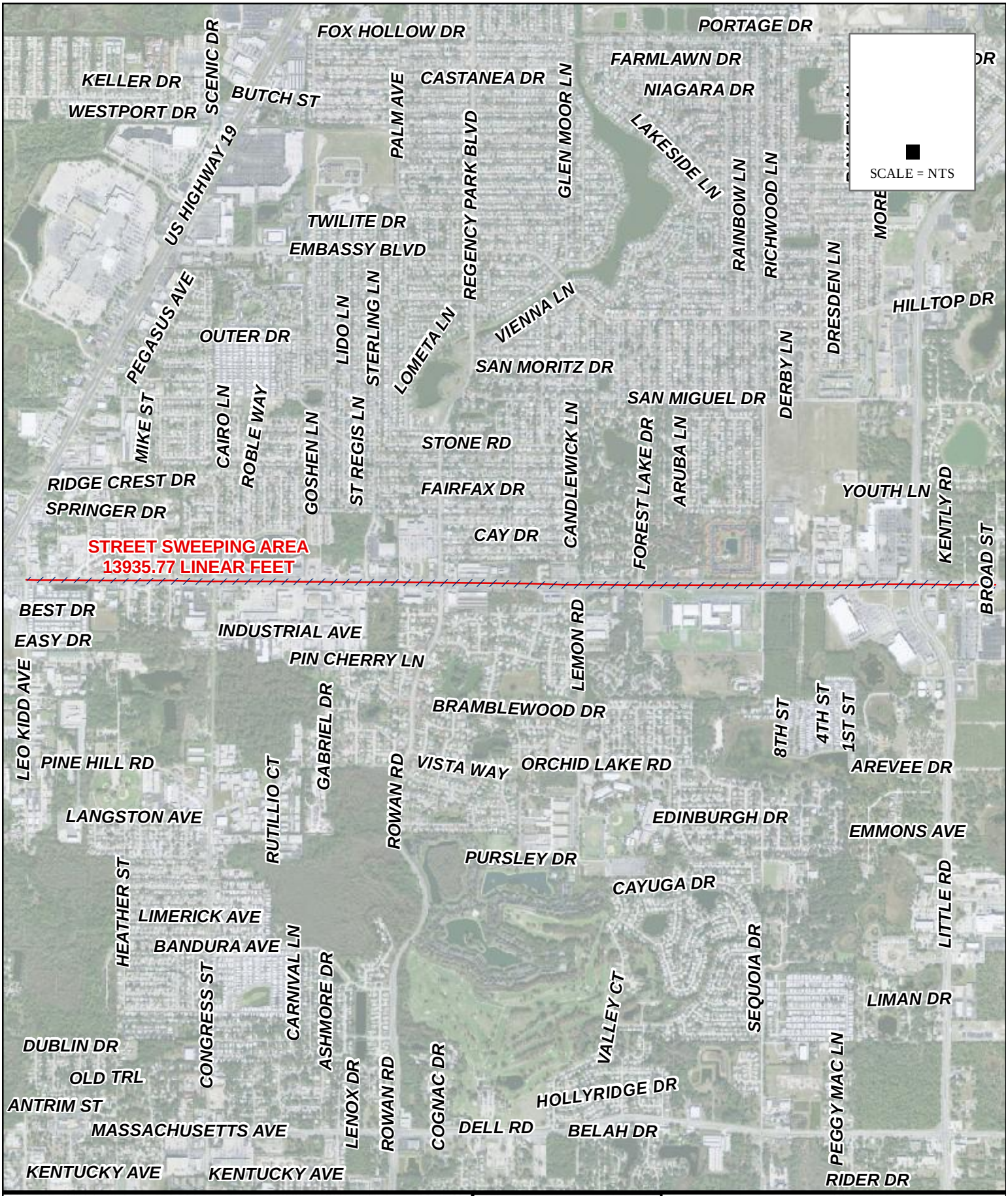

Pasco County Storm Water Management Division	Created By: DLA Reviewed By: Date: 11/15/2010	SITE No.51 RIDGE RD-LEO KIDD AVE EAST TO BROAD STREET SWEEPING LOCATION