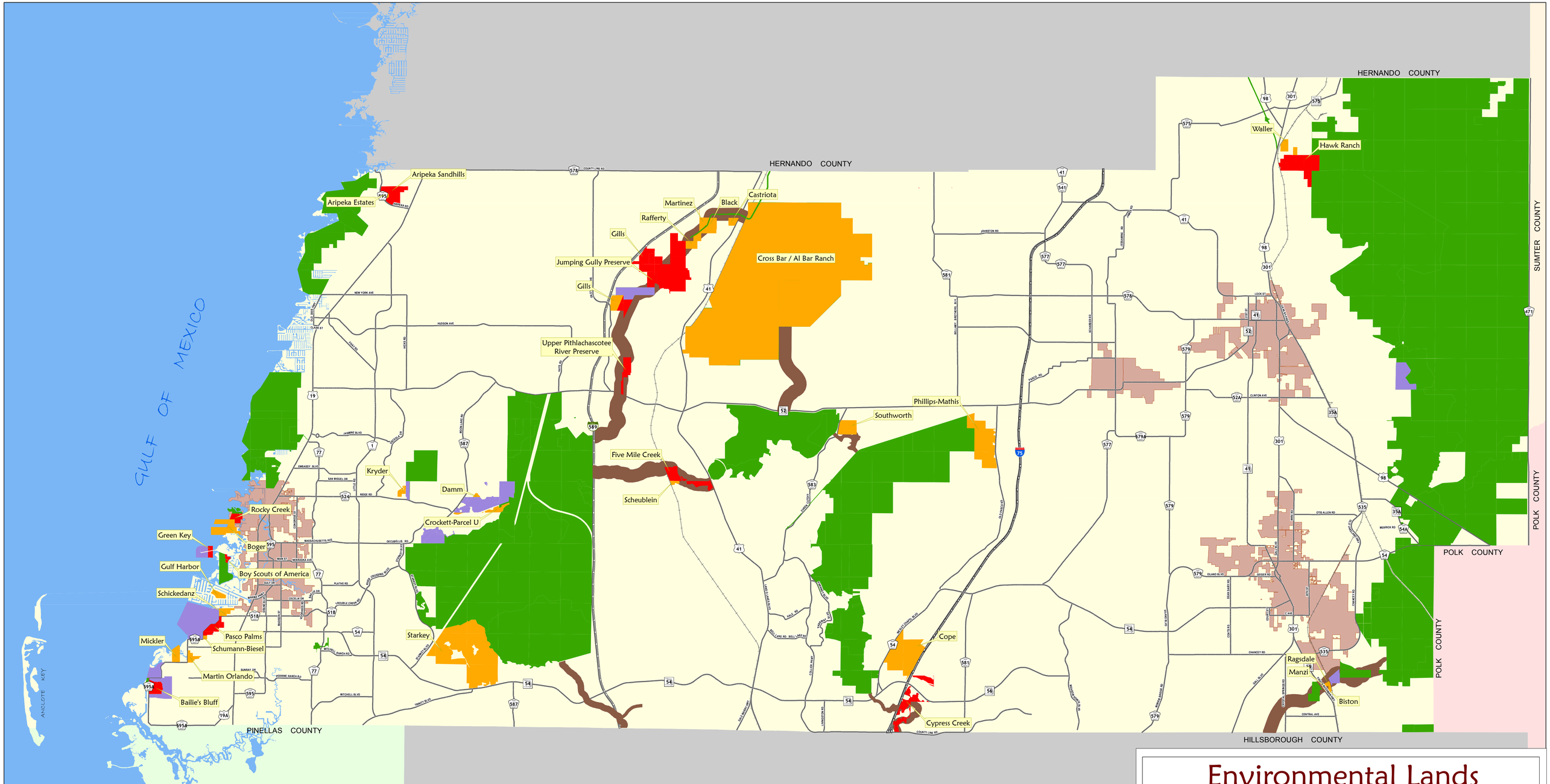

N
W E
S

0 2 4 6
Miles

ELAMP Acquired
Acquisition List
Other Public Lands
State Lands
Proposed Critical Linkages
Incorporated City Limits

Environmental Lands Acquisition and Management Program

Pasco County, Florida
Geographic Information Systems
(G.I.S.)
8731 Citizens Dr
New Port Richey, FL 34654

Author	AIKHUORIA
Date	3/2/2016

This map is for informational purposes only. The data contained herein is not collected under the supervision of, or approved by, a licensed surveyor. It is not inteded for any legal use. The data does not meet the minimum technical standards under the Florida Administrative Code 61G17-6. The Pasco County Board of County Commissioners does not accept any responsibility for errors or omissions of any kind contained in the data herein. All products and derivations from the data contained herein must retain this disclaimer.