PASCO COUNTY PLANNING & DEVELOPMENT / LONG RANGE PLANNING (LRP)- COMPREHENSIVE PLAN AMENDMENT PROCESS (Current State November 2016)

PROCESS IMPROVEMENT PROJECT – CURRENT STATE
(BEFORE ACELA)

Long Range Planning
PROCESS MAPPING FOR
COMPREHENSIVE PLAN AMENDMENT PROCESS

HEARING LOCATIONS:

Hearing locations depend on where the project is located.

1. West of US 41, hearings take place at the West Pasco Government Center, Board Room, 1st Floor (Address: 8731 Citizens Drive, New Port Richey, FL 34654).

2. East of US 41, hearings take place at the Historic Pasco County Courthouse Board Room, 2nd Floor (Address: 37918 Meridian Avenue, Dade City, FL 33525).

REGIONAL REVIEWING AGENCIES:
1. Pasco Economic Development Council
2. Pasco County District School Board
3. City of New Port Richey
4. City of Dade City
5. Town of St. Leo
6. City of Zephyrhills
7. City of Tarpon Springs
8. Florida Department of Transportation
9. Florida's Turnpike Enterprise
10. Tampa Bay Water
11. Tampa Bay Regional Planning Council
12. Hillsborough County Planning and Zoning Services
13. Sumter County Planning Department
14. Hernando County planning Department
15. Pinellas County Planning Department
16. Hillsborough City-County planning Commission
17. Office of Educational Facilities
18. Southwest Florida Water Management District
19. Department of Environmental Protections
20. Department of Agriculture & Consumer Services
21. Polk County Growth Management Department
22. Address Management Systems
23. Florida Fish and Wildlife Conservation Commission
24. Florida Department of State

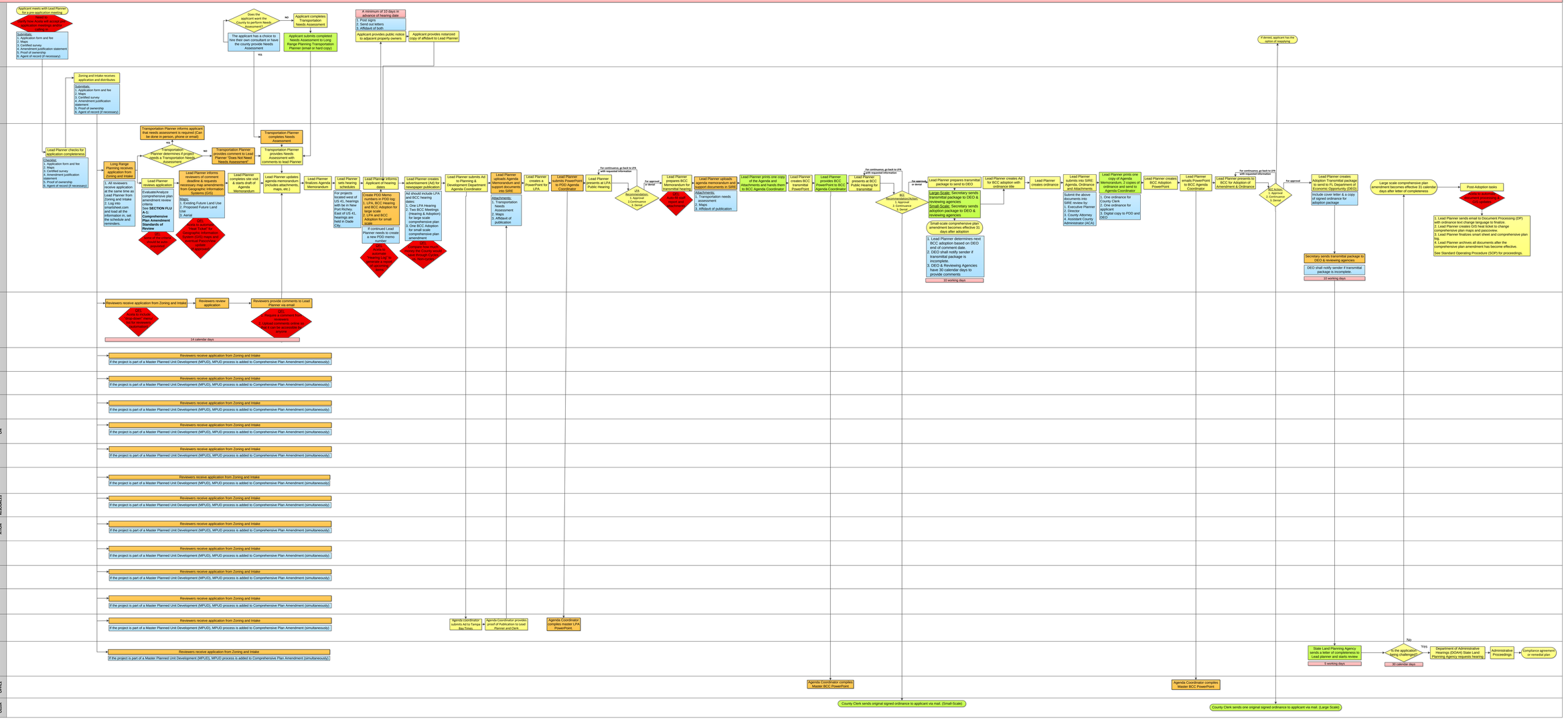

Last Edited 06/06/2017 1 - Nonye